

Cover Photo by Josh Lipp



**Community Pages Index**

Alternative Learning Centers..... 19  
 Area Code Map ..... 51  
 Area Colleges & Academies ..... 22  
 Attractions ..... 26-27  
 Belle Mehus Auditorium ..... 35  
 Birding Drives ..... 42  
 Bismarck Airport ..... 3  
 Bismarck Area Campgrounds..... 40  
 Bismarck Bobcats..... 21  
 Bismarck Bucks ..... 22  
 Bismarck Early Childhood Education Program (BECEP) ..... 19  
 Bismarck Event Center ..... 34  
 Bismarck Larks..... 23  
 Bismarck Parks ..... 45  
 Bismarck Private Schools..... 19  
 Bismarck Public Schools ..... 18  
 Bismarck State College..... 14  
 Bismarck Trail Map ..... 48-49  
 Boat Ramps and Marinas..... 40  
 Buckstop Junction..... 33  
 Calendar of Events..... 24-25  
 Campgrounds Along the Missouri River..... 38-39  
 Community Bowl ..... 20  
 Cross County Skiing ..... 41  
 Dakota Zoo..... 28-29  
 Dance Studios..... 50  
 Downhill Skiing and Riding..... 41  
 Fort Abraham Lincoln Foundation... 36  
 Hunting and Fishing..... 42  
 Government Pages..... 52-64  
 Ice Skating ..... 41  
 Important Numbers..... 2  
 Lewis and Clark Riverboat..... 37  
 Libraries ..... 50  
 Mandan Parks..... 45



Mandan Private Schools..... 19  
 Mandan Public Schools..... 19  
 Mandan Trail Map ..... 46-47  
 Maps..... 4-13  
 ND Heritage Center ..... 31  
 North Dakota State Capitol..... 30  
 Outfitters and Ranches..... 42  
 Performing Arts..... 50  
 Pools..... 43  
 Raging Rivers Water Park..... 44  
 RV Dumpsites..... 40  
 Sitting Bull College ..... 17  
 Sledding Hills ..... 41  
 United Tribes Technical College ..... 16  
 University of Mary..... 15  
 Waterslides..... 43  
 YMCA ..... 32

**TTY & TDD USERS Dial..... 9-1-1**

After the 9-1-1 dispatcher answers the call, pressing the space bar may help you inform the dispatcher this is a TTY call.

**CHILD ABUSE ..... 9-1-1**

**POISON CENTER..... 800-222-1222**

TTY..... 800-222-1222

**SUICIDE PREVENTION ..... 800-273-8255**

TTY..... 800-799-4889

[www.suicidepreventionlifeline.org](http://www.suicidepreventionlifeline.org)

**RUNAWAY HOTLINE**

National Runaway Switchboard ..... 800-786-2929

[www.1800runaway.org](http://www.1800runaway.org)

**EMERGENCY DIAL 911**



**FIRE**

Bismarck.... 701-355-1400

Mandan .... 701-667-3288

**POLICE**

Bismarck.... 701-223-1212

Mandan .... 701-667-3455

**SHERIFF**

Burleigh ..... 701-222-6651

Morton..... 701-667-3330

**ZOO HOURS: (weather permitting)**

**WINTER HOURS**

1st Weekend in Oct. - 3rd Weekend in April  
**1:00pm-5:00pm** Friday, Saturday, Sunday

**SUMMER HOURS**

Last Weekend in April - Last Weekend in Sept.  
**10:00am-7:00pm** Daily

VOTED **BEST OUTDOOR FAMILY FUN CENTER**

**NEW EXHIBITS!** Snow Leopards  
 Tigers & Primate Center

SERTOMA PARK | RIVERSIDE PARK ROAD | BISMARCK, ND 58504

**DAKOTA ZOO**

**701.223.7543**

[WWW.DAKOTAZOO.ORG](http://WWW.DAKOTAZOO.ORG)



INDEX-COVERAGE MAP

# IMPORTANT NUMBERS

## Chambers Of Commerce/Visitors Bureaus

**Bismarck-Mandan Chamber of Commerce**  
1640 Burnt Boat Dr.....701-223-5660  
www.bismarckmandan.com

**Bismarck-Mandan Convention & Visitors Bureau**  
1600 Burnt Boat Dr.....701-222-4308  
Or .....800-767-3555  
www.discoverbismarckmandan.com

**Greater North Dakota Chamber**  
2000 Schafer St.....701-222-0929  
Toll Free.....800-382-1405  
www.ndchamber.com

### Cable

**Midco** .....800-888-1300  
www.midco.com

### Garbage/Recycling/Refuse/Waste

**Bismarck**  
Director of Utility Operations.....701-355-1700  
www.bismarck.org/publicworks

**Mandan** .....701-667-3240  
www.cityofmandan.com

### Electric

**Basin Electric Power Cooperative** .....701-223-0441  
www.basinelectric.com

**Capital Electric Cooperative, Inc.** .....701-223-1513  
Toll Free.....888-223-1513  
www.capitalelec.com

**Montana-Dakota Utilities Company**  
Toll Free.....800-638-3278  
Bismarck Regional Office .....701-221-4320  
After Hours/Emergency .....701-222-7869  
www.montana-dakota.com

**Mor-Gran-Sou Electric Cooperative, Inc.**  
Call .....701-663-0297  
Toll Free.....800-750-8212  
www.morgransou.com

**Roughrider Electric Cooperative, Inc.**  
Hazen .....701-748-2293  
Toll Free.....800-748-5533  
www.roughriderelectric.com

### Gas

**Montana-Dakota Utilities Company**  
Toll Free.....800-638-3278  
Bismarck Regional Office .....701-221-4320  
After Hours/Emergency .....701-222-7869  
www.montana-dakota.com

### Sewer/Water

**Bismarck**  
Director of Utility Operations.....701-355-1700  
www.bismarck.org/publicworks

**Mandan** .....701-667-3240  
www.cityofmandan.com

### Telephone Service & Repair

**AT&T**  
Residential (Service).....800-244-1111  
Residential (Repair).....800-573-1311  
Business (Service).....877-325-0445  
Business (Repair).....877-325-0445  
www.att.com

**BEK Communications**  
Residential .....888-475-2361  
Business.....888-475-2361  
www.bektel.com

**Birch Communications (Formerly ObitCom, Inc)**  
Support.....866-424-5100  
www.birch.com

**CenturyLink**  
Residential (Service).....800-244-1111  
Residential (Repair).....800-573-1311  
Small Business (Service) .....800-603-6000  
Small Business (Repair).....800-954-1211  
Large Business (Service) .....800-777-9594  
Large Business (Repair).....800-223-7508  
Servicio en Español.....800-564-1121  
www.centurylink.com

### Telephone Service & Repair - Cont'd

**Consolidated Telcom**  
Call .....888-225-5282 or 800-247-1858  
www.ctctel.com

**Dickey Rural Networks** .....877-559-4692  
www.drtnet.com

**Midco** .....800-888-1300  
www.midco.com

**West River Telecom**  
Call .....701-748-2211 or 800-748-7220  
www.westriv.com

**Windstream Communications**  
Call .....855-410-9634 or 866-445-5882  
www.windstream.com

### 211\*

Get Connected. Get Answers  
If you are unable to locate services you need,  
call 2-1-1 to speak with your local referral agency.

### Abuse & Neglect

**Abused Adult Resource Center**  
Bismarck .....222-8370

**West Central Human Service Center**  
Bismarck .....328-8888

### Ambulance

**Metro Area Ambulance Service**  
Bismarck .....223-1310

### Attorneys

**Legal Assistance of N.D., Inc.**  
Bismarck .....258-4270

### Call Before You Dig

### 8-1-1

### Civil Defense

**Burleigh Co. Emergency Management Agency**  
Bismarck .....222-6727

### Civil Service Information

**Bismarck Personnel Dept.** .....222-6401

### Community Service Organizations

**American Lung Association of N.D.**  
Bismarck .....223-5613

**American Red Cross Burleigh-Morton Chapter**  
Bismarck .....223-6700

**Charles Hall Youth Services**  
Bismarck .....255-2773

**Self-Help Centers of N.D. Inc.** .....223-9150  
Mandan .....663-1274

**United Way (Missouri Slope Areawide)**  
Bismarck .....255-3601

**Village Family Service Center**  
Bismarck .....255-1165

### Consumer Fraud

**N.D. Attorney General, Consumer Fraud Division**  
Bismarck .....328-2210

### Consumer Protection Agencies

**Insurance Consumer Hotline**  
**North Dakota Insurance Department**  
Toll Free.....800-247-0560

### Disabled Services

**Bismarck-Burleigh Public Health**  
Call .....355-1540

**Custer District Health Unit**  
Mandan .....667-3370

**Easter Seals Goodwill ND, Inc**  
Mandan .....663-6828

**Mental Health America of N.D.**  
Bismarck .....255-3692

**N.D. Health Dept.-Disease Control**  
Bismarck .....328-2372

**North Dakota Vision Services/  
School for the Blind Outreach Office** .....328-3986

**Village Family Service Center**  
Bismarck .....255-1165

**West Central Human Services Center**  
Bismarck .....328-8888

### Hospitals Bismarck-Mandan

**CHI St. Alexius Health**  
Bismarck .....530-7000

**Sanford Health**  
Bismarck .....323-6000

### Housing

**North Dakota Fair Housing Council**  
Call .....221-2530

### Post Offices

See Government Section Pages

### Senior Citizens

**Retired Senior Volunteer Program**  
Bismarck .....258-5436  
Senior Info-Line .....800-451-8693

### Social Services

**Burleigh County Social Services,  
Income Maintenance Division** .....222-6622

**Morton County Social Services** .....667-3395

### Substance Abuse

**Heartview Foundation** Bismarck .....222-0386

### U.S. Government

**FBI** Bismarck .....223-4875

**U.S. Marshal**  
Burleigh, Emmons, Grant, Hettinger, Kidder,  
McIntosh, Morton County, Bismarck

Call .....530-2460

### Veterans' Affairs

**Burleigh County Veterans Service Office**  
Bismarck .....222-6698

**Veterans' Administration**  
Benefits Information .....800-827-1000

### Weather

**Local Weather and Forecast**  
Bismarck .....223-3700

### Welfare

**Burleigh County Social Services** .....222-6622  
**Morton County Social Services** .....667-3395



### Transportation

**Bis-Man Transit** .....701-258-6817  
3750 E. Rosser Avenue, Bismarck  
Providing services for elderly and disabled.

**Bismarck Airport** .....701-355-1808  
2301 University Dr, Bismarck

**Capital Area Transit (CAT)** .....701-323-9228  
3750 E. Rosser Avenue, Bismarck

**Jefferson Lines** .....701-223-6576  
3750 E Rosser Ave, Bismarck  
www.jeffersonlines.com

**Harlow's Bus Service** .....701-224-1767  
3800 E. Century Ave., Bismarck  
Bus rentals for groups.

**Mandan Municipal Airport** .....701-663-0669  
4 miles southwest of Mandan

**Metro Taxi** .....701-667-4567  
2318 Memorial Hwy, Mandan

**Rimrock Stages Trailway** .....800-255-7655  
3750 E. Rosser Avenue, Bismarck

**Taxi 9000** .....701-223-9000  
3750 E. Rosser Avenue, Bismarck



2301 University Drive Bldg 17  
 Bismarck, ND 58502  
 701-355-1808

[www.bismarckairport.com](http://www.bismarckairport.com)

## Bismarck Airport Directory

### Tenant Information

#### Airlines

- Allegiant..... (702) 505-8888
- American Airlines..... (800) 433-7300
- Delta Air Lines..... (800) 221-1212
- Frontier Airlines..... (801) 401-9000
- United Airlines..... (800) 241-6522

#### Charter Flights

- Bismarck Aero Center ..... (701) 223-4754
- Executive Air Taxi Corp..... (701) 258-5024

#### Federal Aviation Administration (FAA)

- FAA Air Traffic Control Tower... (701) 223-8790
- FAA Airports District Office  
 and Tech Ops ..... (701) 323-7380

#### Food

- Corner Cafe ..... (701) 226-6810
- Fly 'N Buy Café & Gift Shop .... (701) 471-9812

#### Rental Cars

- Avis Rent-a-Car ..... (701) 255-0707
- Enterprise Rent-a-Car..... (701) 258-2636
- Hertz Rent-a-Car ..... (701) 223-3977

#### Other Useful Resources

- Bismarck Combined  
 Communications..... (701) 222-6727
- National Weather Service ..... (701) 223-4582
- Standard Parking Plaza..... (701) 250-6790
- Transportation Security Administration  
 (TSA) ..... (701) 250-4798
- North Dakota Aeronautics  
 Commission..... (701) 328-9650
- North Dakota  
 Army National Guard ..... (701) 333-4085
- North Dakota Civil Air Patrol... (701) 328-8190

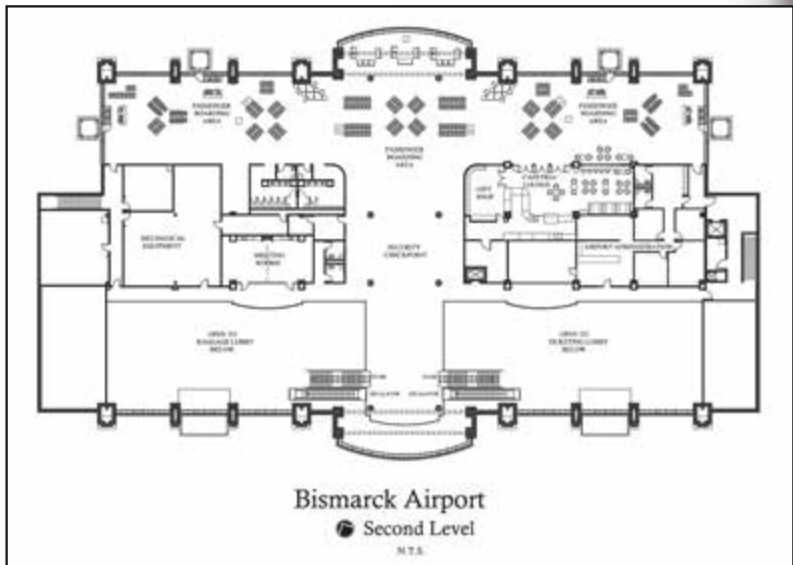
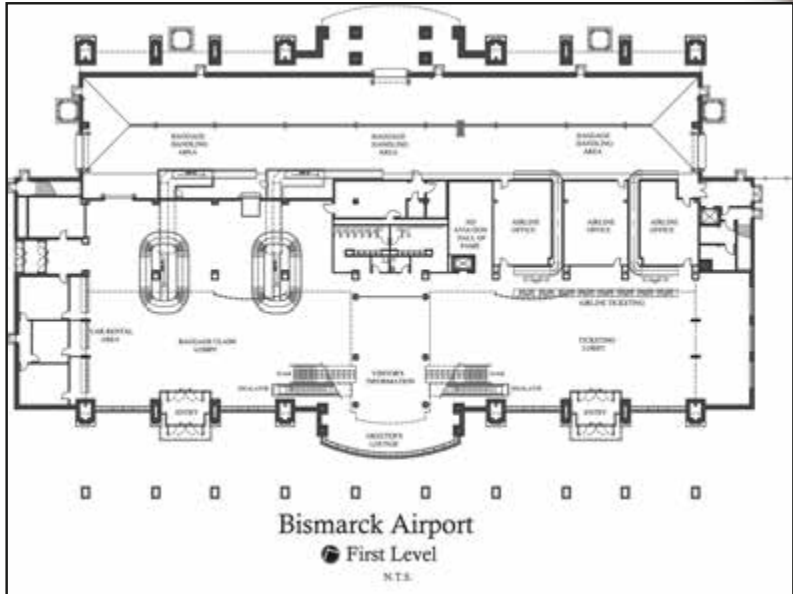

BISMARCK AIRPORT



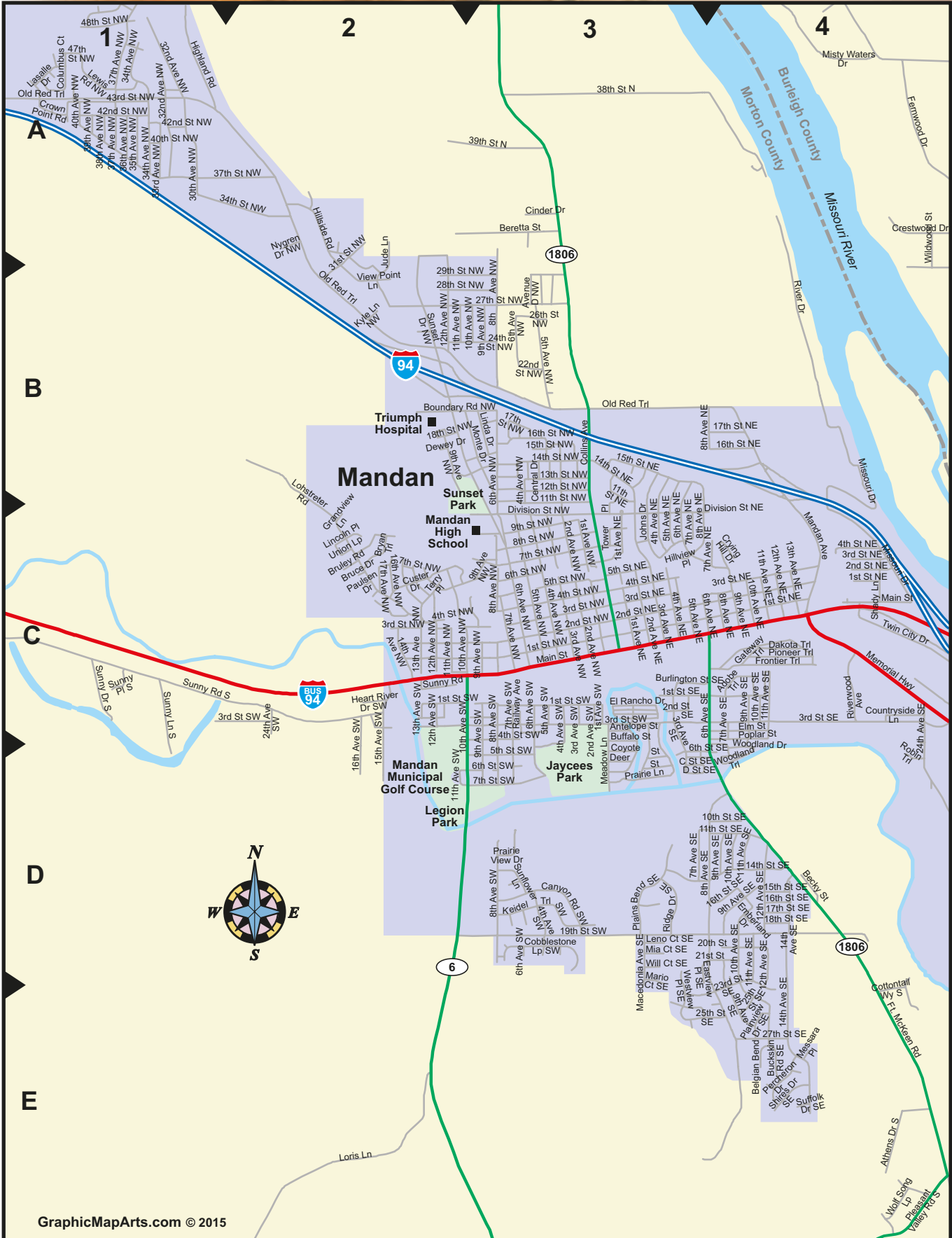

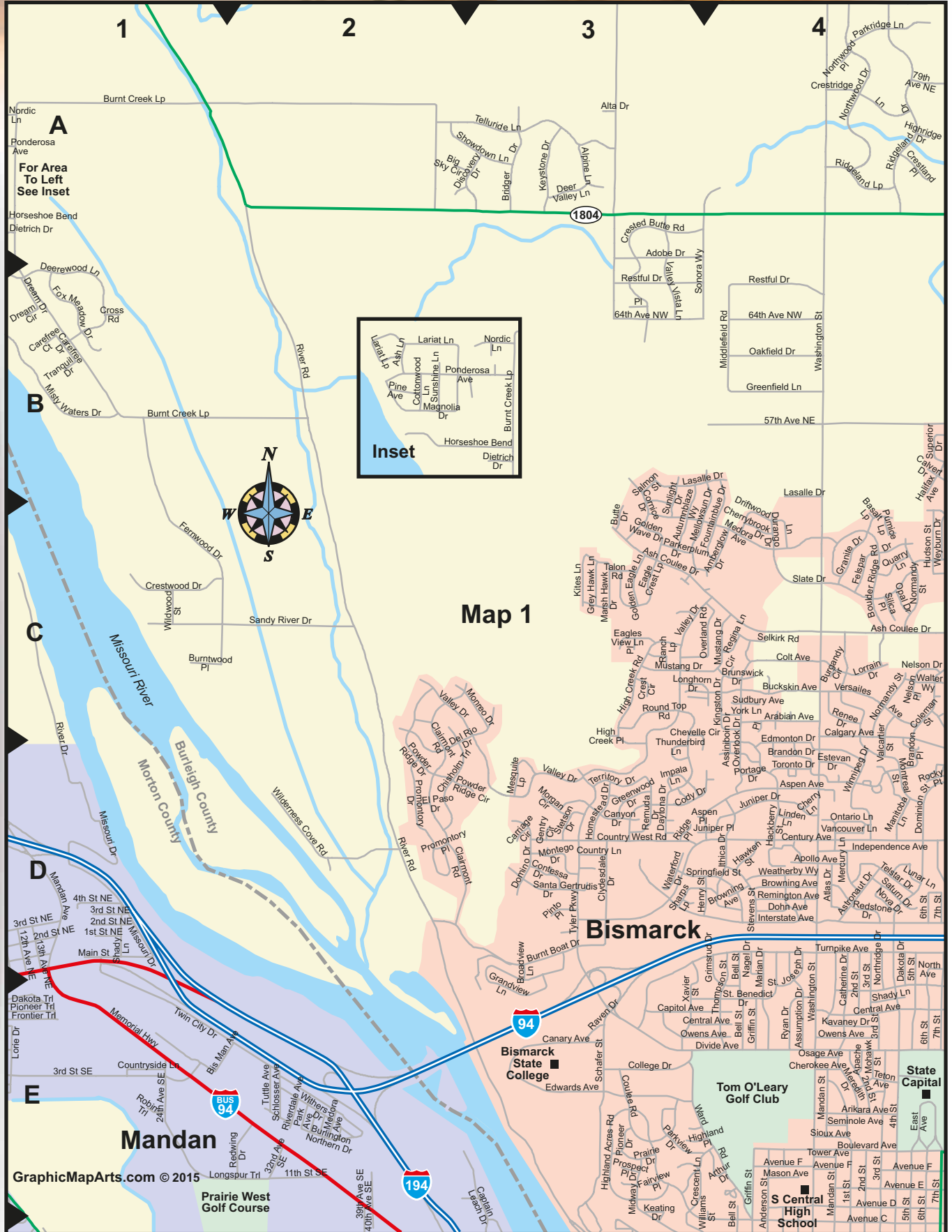

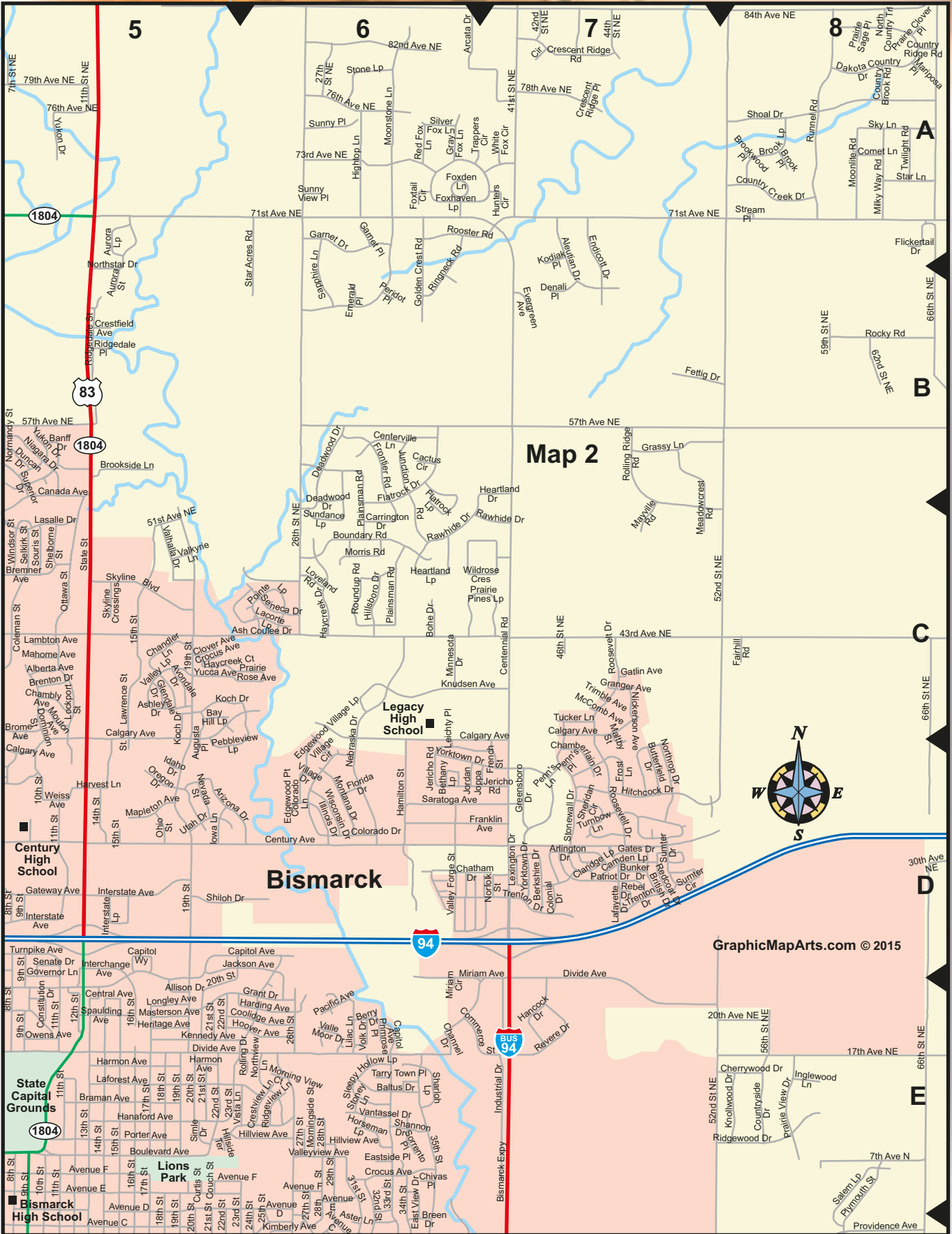

GraphicMapArts.com © 2015

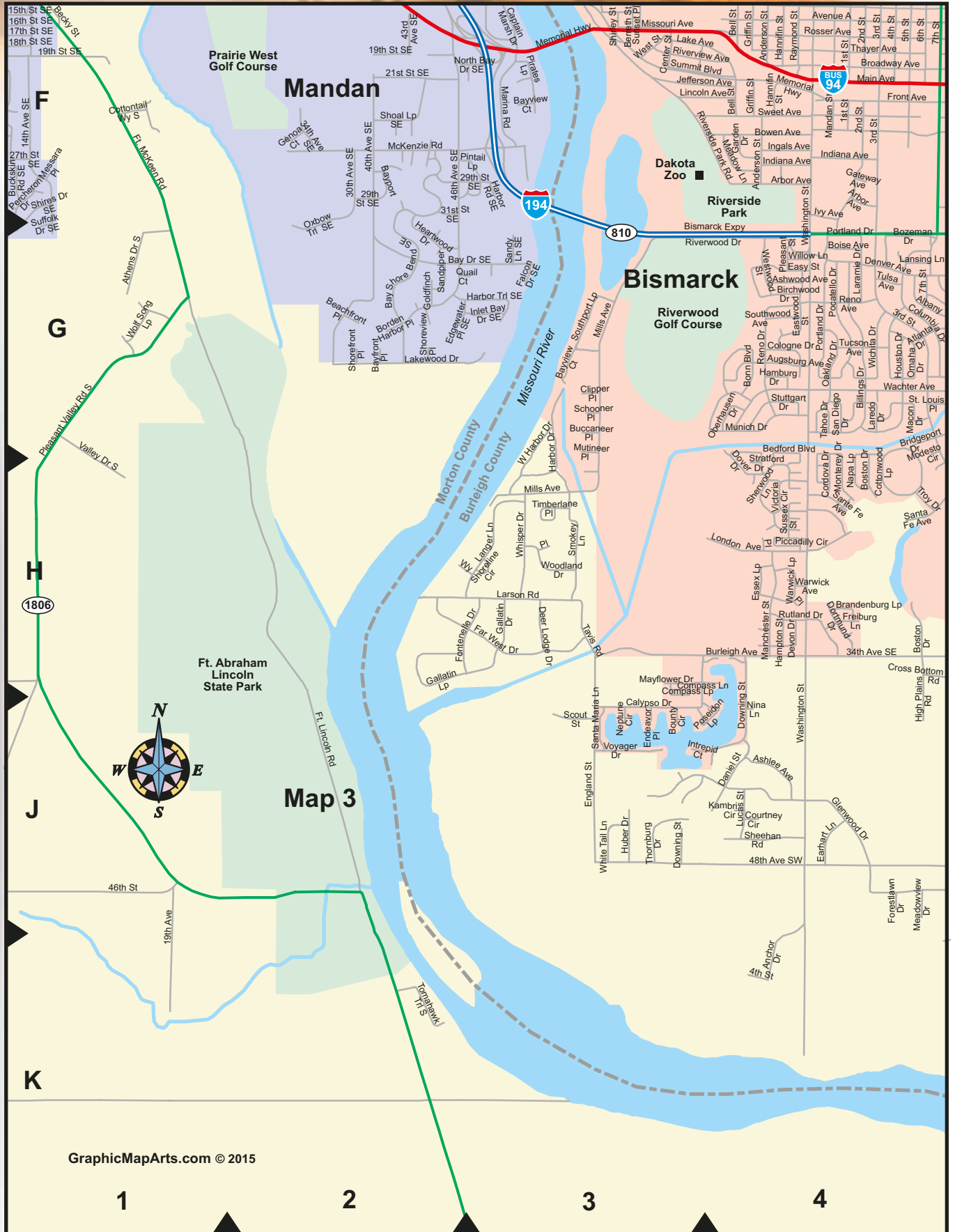



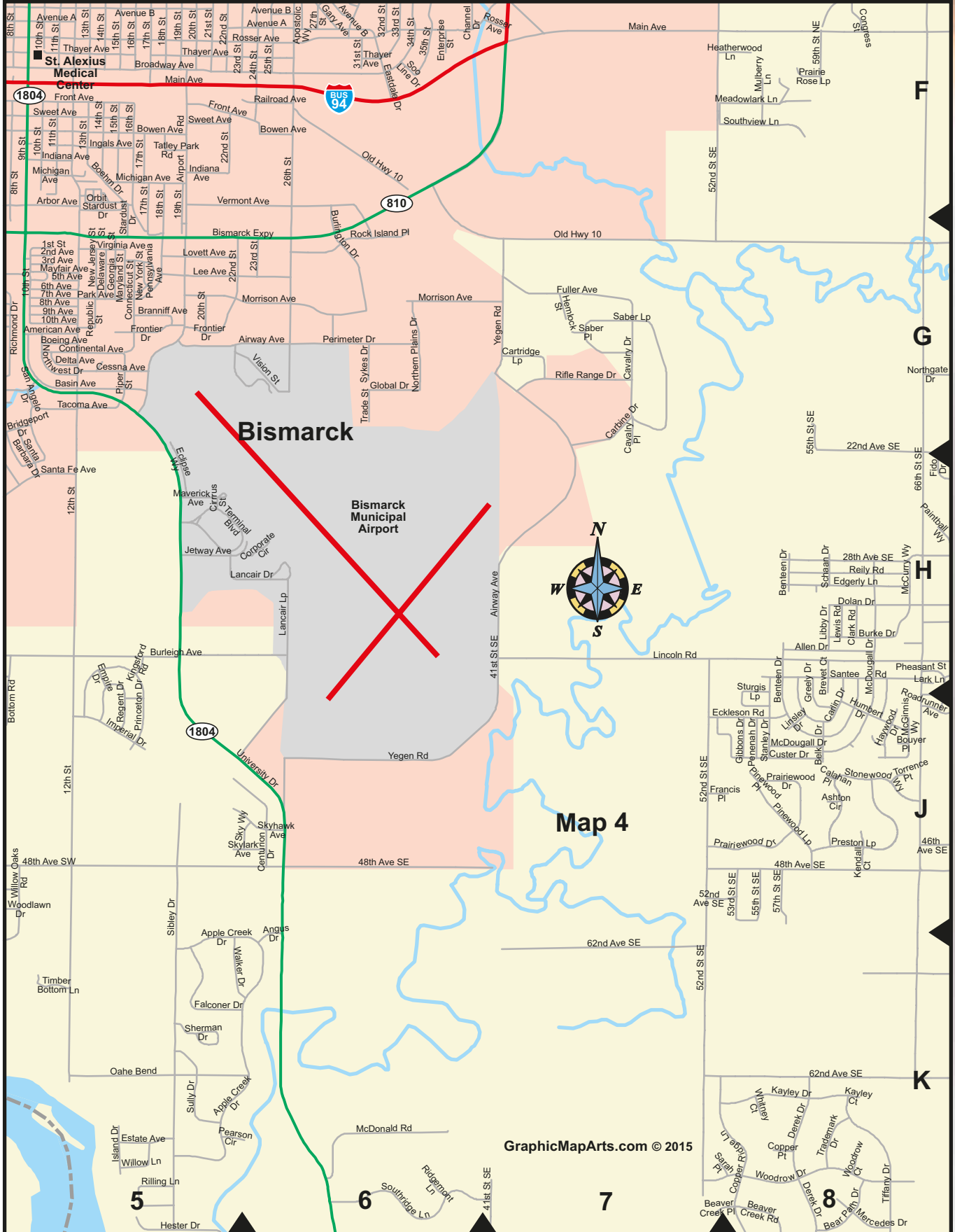

**BISMARCK, ND**

Adobe Dr.....	A3	Billings Dr.....	G4	Century Ave.....	D6	Daytona Dr.....	C-D3
Airport Rd.....	F-G5	Birchwood Dr.....	G4	Cessna Ave.....	G5	Deadwood Dr.....	B6
Airway Ave.....	G-H7	Bis Man Ave.....	E1-2	Chamberlain Dr,Pl.....	D7	Deer Lodge Dr.....	H3
Albany Dr.....	G4	Bismarck Expy.....	D7-F3	Chambly Ave.....	C5	Deer Valley Ln.....	A3
Alberta Ave.....	C5t	Boehm Dr.....	F5	Chandler Ln.....	C5	Deerwood Ln.....	B1
Aleutian Dr.....	A-B7	Boeing Ave.....	G5	Channel Dr.....	E,F6	Del Rio Dr.....	D2
Allen Dr.....	H8	Bohe Dr.....	C6	Chatham Dr.....	D7	Delaware St.....	G5
Allison Dr.....	E5	Boise Ave.....	G4	Cherokee Ave.....	E4	Delta Ave.....	G5
Almond Dr.....	B3	Bonn Blvd.....	G4	Cherry Ln.....	D4	Denali Pl.....	B7
Alpine Ln.....	A3	Boston Dr.....	G-H4	Cherrybrook Dr.....	C4	Denver Ave.....	G4
Alta Dr.....	A3	Bottom Rd.....	H-J5	Cherrywood Dr.....	E8	Derek Dr.....	K8
Amberglow Dr.....	C3-4	Boulder Ridge Rd.....	C4	Chevella Cir.....	C3	Devon Dr.....	H4
American Ave.....	G5	Boulevard Ave.....	E4-5	Cheyenne Ave.....	E4	Dietrich Dr.....	A1,B3
Anchor Dr.....	K4	Boundary Rd.....	C6	Chisholm Trl.....	C-D2	Discovery Dr.....	A3
Anderson St.....	E-F4	Bounty Cir.....	J3	Chivas Pl.....	E6	Divide Ave.....	D7
Angus Dr.....	J6	Bouyer Pl.....	J8	Cirrus St.....	H5	Dohn Ave.....	D4
Apache St.....	E4	Bowen Ave.....	F4-6	Clairmont Rd.....	D2	Dolan Dr.....	H8
Apollo Ave.....	D4	Bozeman Dr.....	G4	Claridge Lp.....	D7	Dominion St.....	C5
Apostolic Wy.....	F6	Braman Ave.....	E5	Clark Rd.....	H8	Domino Dr.....	D3
Apple Creek Dr.....	J5	Brandenburg Lp.....	H4	Clipper Pl.....	G3	Dortmund Dr.....	H4
Apple Creek Rd.....	G8	Brandon Dr,Pl.....	D4	Clover Ave.....	C3	Dover Dr.....	G4
Arabian Ave.....	C4	Branniff Ave.....	G5	Clydesdale Dr.....	D3	Downing St.....	H-J4
Arabian Pl.....	C4	Breen Dr.....	F6	Cody Dr.....	D3	Dream Cir,Dr.....	B1
Arbor Ave.....	F4	Bremner Ave.....	C4-5	Coleman St.....	C4-5	Driftwood Ln.....	C4
Arcata Dr.....	A6-7	Brenton Dr.....	C5	Coleman Ct.....	C4	Duncan Dr.....	B5
Arikara Ave.....	E4	Brevet Ct.....	H8	College Dr.....	E3	Durango Dr.....	C4
Arizona Dr.....	D5-6	Bridgeport Dr.....	G4-5	Cologne Dr.....	G4	Eagle Crest Lp.....	C3
Arlington Dr.....	D7	Bridger Dr.....	A3	Colonial Dr.....	D7	Eagles View Ln,Pl.....	C3
Arthur Dr.....	E4	British Dr.....	D7	Colorado Dr,Ln.....	D6	Earhart Ln.....	J4
Ash Coulee Dr.....	C3-5	Broadview Ln.....	D3	Colt Ave.....	C4	East Ave.....	E4
Ash Ln.....	B2	Broadway Ave.....	F4-6	Columbia Dr.....	G4	East View Dr.....	E6
Ashlee Ave.....	J4	Brome Ave.....	C5	Comet Ln.....	A8	Eastdale Dr.....	F6
Ashley Dr.....	C5	Brook Lp,Pl.....	A8	Commerce St.....	E7	Eastside Pl.....	E6
Ashton Cir.....	J8	Brookside Ln.....	B5	Compass Ln,Lp.....	H3	Eastwood St.....	G4
Ashwood Ave.....	G4	Brookwood Pl.....	A8	Concord Dr.....	G4	Easy St.....	G4
Aspen Pl.....	D3	Browning Ave.....	D4	Congress St.....	F8	Eckleson Rd.....	J7-8
Aspen Ave.....	D4	Brunswick Cir,Dr.....	C4	Connecticut St.....	G5	Eclipse Wy.....	G-H5
Assiniboin Dr.....	D4	Buccaneer Pl.....	G3	Constitution Dr.....	E5	Edgerly Ln.....	H8
Assumption Dr.....	E4	Buckingham Pl.....	H4	Contessa Dr.....	D3	Edgewater Pl SE.....	G2
Aster Ln.....	F6	Buckskin Ave.....	C4	Continental Ave.....	G5	Edgewood Cir.....	C6
Astronaut Dr.....	D4	Bunker Dr.....	D7	Coolidge Ave.....	E5-6	Edgewood Pt.....	D6
Athens Dr S.....	G1	Burgandy Cir.....	C4	Copper Ridge Ln.....	K7-8	Edgewood Village Lp.....	D6
Atlanta Dr.....	G4	Burke Dr.....	H8	Copper Pt.....	K8	Edmonton Dr.....	D4
Atlas Dr.....	D4	Burleigh Ave.....	H3-4	Copper Mountain Cir.....	A2	Edwards Ave.....	E3
Augsburg Ave.....	G4	Burlington Dr.....	F-G6	Cordova Dr.....	G-H4	El Paso Dr.....	D2
Augusta Wy.....	C5	Burlington Northern Dr.....	E2	Cornice Dr.....	B-C3	Emerald Pl.....	B6
Augusta Pl.....	C-D5	Burnt Creek Lp.....	A1,B3	Corporate Cir.....	H6	Empire Dr.....	H5
Aurora St.....	A5	Burnt Boat Dr.....	D3	Cottontail Wy S.....	F1	Endeavor Pl.....	J3
Aurora Lp.....	A-B5	Burntwood Pl.....	C1	Cottonwood Ln.....	B2	Endicot Dr.....	A-B7
Autumnblaze Wy.....	B-C3	Butte Dr.....	C3	Cottonwood Lp.....	G-H4	England St.....	H-J3
Avenue A.....	F4-6	Butterfield Dr.....	D7	Couch St.....	E5	Enterprise St.....	F6
Avenue B.....	F4-6	Cactus Cir.....	B6	Coulee Rd.....	E3	Essex Lp.....	H4
Avenue C.....	F4-6	Calahan Pl.....	J8	Country Creek Dr.....	A8	Estate Ave.....	K5
Avenue D.....	E4-6	Calgary Ave.....	C4-D5	Country West Rd.....	D3	Estevan Dr.....	D4
Avenue E.....	E4-6	Calvert Pl.....	B5	Country Ln.....	D3	Evergreen Ave.....	B7
Avenue F.....	E4-5,6	Calvert Dr.....	B4	Country Brook Rd.....	A8	Fairhill Rd.....	C8
Avondale Dr.....	C5	Calypso Dr.....	H3	Country Ridge Rd.....	A8	Fairview Pl.....	E3
Baltus Dr.....	E6	Camden Lp.....	D7	Countryside Dr.....	E8	Falcon Dr SE.....	G3
Banff Dr.....	B5	Canada Ave.....	B-C5	Countryside Ln.....	E1	Falconer Dr.....	K5
Basalt Lp.....	B4	Canary Ave.....	E3	Courtney Cir.....	J4	Far West Dr.....	H2-3
Basin Ave.....	G5	Canterbury Ln.....	H4	Crescent Ridge Cir,Pl,Rd.....	A7	Felspar Dr.....	C4
Bay Shore Bnd SE.....	F2	Canyon Cir,Dr.....	D3	Crescent Ln.....	E3	Fernwood Dr.....	C1
Bay Dr SE.....	G2-3	Capitol Ave.....	D5-6,E3-4,6	Crest Cir,Rd.....	C3	Fettig Dr.....	B7
Bay Hill Lp.....	C5	Capitol Wy.....	D5	Crested Butte Rd.....	A-B3	Fido Dr.....	H8
Bayview Ct.....	G3	Captain Marsh Dr.....	E-F3	Crested Butte Pl.....	B3	Flatrock Dr.....	B-C6
Bear Path Dr.....	K8	Captain Leach Dr.....	E3	Crestfield Ave.....	B5	Flatrock Lp.....	C6
Beaver Creek Rd.....	K8	Carbine Dr.....	G7	Crestland Pl.....	A4	Flickertail Dr.....	A8
Beaver Creek Pl.....	K7-8	Carefree Ct,Dr.....	B1	Crestridge Ln.....	A4	Florida Dr.....	D6
Becky St.....	F1	Carlin Dr.....	J8	Crestview Ln.....	E6	Fontenelle Dr.....	H2-3
Bedford Blvd.....	G4	Carriage Cir.....	D3	Crestwood Dr.....	C1	Forestlawn Dr.....	J4
Belk Dr.....	J8	Carrington Dr.....	C6	Crocus Ave.....	C5,E6	Fountainblue Dr.....	C4
Bell St.....	D-E4	Cartridge Lp.....	G7	Cross Rd.....	B1	Fox Meadow Dr.....	B1
Benteen Dr.....	H-J8	Catherine Dr.....	D-E4	Cross Bottom Rd.....	H4	Foxden Ln.....	A6
Berkshire Dr.....	D7	Cavalry Dr,Pl.....	G7	Curtis St.....	E5	Foxhaven Lp.....	A6-7
Berreth St.....	F3	Centennial Rd.....	A-D7	Custer Dr.....	J8	Foxtail Cir.....	A6
Berry Dr.....	E6	Center St.....	F3	Dakota Trl.....	E1	Fraine Barracks Rd.....	F3
Bethany Lp.....	D6	Centerville Ln.....	B6	Dakota Country Dr.....	A8	Francis Pl.....	J7-8
Big Sky Cir.....	A2-3	Central Ave.....	E3-5	Dakota Dr.....	D4	Franklin Ave.....	D6-7
		Centurion Dr.....	J6	Daniel St.....	J4	Freiburg Ln.....	H4

French St.....	D7	Horseshoe Bend.....	B2-3	Longspur Trl.....	E1-2	Napa Lp.....	G-H4
Fresno Dr.....	H4	Houston Dr.....	G4	Lorie Dr.....	E1	Nebraska Dr.....	C-D6
Front Ave.....	F4	Huber Dr.....	J3	Lorrain Dr.....	C4	Nelson Dr,Pl.....	C4
Frontier Dr.....	G5	Hudson St.....	C4	Loveland Rd.....	C6	Neptune Cir.....	J3
Frontier Trl.....	E1	Humbert Dr.....	J8	Lovett Ave.....	G5	Nevada St.....	D5
Frontier Rd.....	B-C6	Hunters Cir.....	A7	Lucas St.....	J4	New Jersey St.....	G5
Frost Ln.....	D7	Idaho Dr.....	D5	Lunar Ln.....	D4	New York St.....	G5
Ft. McKeen Rd.....	E1-K2	Illinois Dr.....	D6	Macon Dr.....	G4	Niagara Dr.....	B4-5
Ft. Lincoln Rd.....	G1-K2	Impala Ln.....	D3	Magnolia Dr.....	B2	Nickerson Ave.....	C7
Fuller Ave.....	G7	Imperial Dr.....	J5	Mahome Ave.....	C5	Nina Ln.....	J4
Gallatin Dr.....	H3	Independence Ave.....	D4	Main Ave.....	F4-8	Nordic Ln.....	A1,B3
Gallatin Lp.....	H2	Indiana Ave.....	F4	Main St.....	D1	Norfolk St.....	D7
Garden Dr.....	F4	Industrial Dr.....	E7	Mallard Cir SE.....	F2-3	Normandy St.....	C4
Garnet Dr,Pl.....	A6	Ingals Ave.....	F4,5	Maltby St.....	C7	North Country Trl.....	A8
Gary Ave.....	F6	Inglewood Ln.....	E8	Manchester St.....	H4	North Ave.....	D4
Gates Dr.....	D7	Inlet Bay Dr SE.....	G3	Mandan Ave.....	D1	Northern Plains Dr.....	G6
Gateway Trl.....	E1	Interchange Ave.....	D5	Mandan St.....	E-F4	Northgate Dr.....	G8
Gateway Ave.....	D5	Interstate Ave.....	D3-5	Manitoba Ln.....	D4	Northridge Dr.....	D4
Gatlin Ave.....	C7	Interstate Lp.....	D5	Mapleton Ave.....	D5	Northrop Dr.....	D7
Gentry Cir.....	D3	Intrepid Ct.....	J3-4	Marian Dr.....	D-E4	Northstar Dr.....	B5
Georgia St.....	G5	Iowa Ln.....	D5	Marina Rd SE.....	F3	Northview Ln.....	E6
Gibbons Dr.....	J8	Island Dr.....	K5	Mariposa Pl.....	A8	Northwest Dr.....	G5
Glendale Dr.....	C5	Ithica Dr.....	D4	Marsh Hawk Dr.....	C3	Northwood Dr,Pl.....	A4
Glenwood Dr.....	J3-4	Ivy Ave.....	F4	Maryland St.....	G5	Nova Dr.....	D4
Global Dr.....	G6	Jackson Ave.....	D5-6	Mason Ave.....	E4	Oahe Bend.....	K5
Golden Crest Rd.....	A-B6	Jefferson Ave.....	F3-4	Masterson Ave.....	E5	Oakfield Dr.....	B4
Golden Wave Dr.....	C3	Jericho Rd.....	D6	Maverick Ave.....	H5	Oakland Dr.....	G4
Golden Eagle Ln.....	C3	Jetty Beach Dr S.....	G2-3	Mayfair Ave.....	G5	Oberhausen Dr.....	G4
Governor Ln.....	D5	Jetway Ave.....	H5-6	Mayflower Dr.....	H3-4	Ohio St.....	D5
Grandview Ln.....	D-E3	Joppa St.....	D7	Mayville Rd.....	C7	Old Hwy 10.....	F6-G7
Granger Ave.....	C7	Jordan St.....	D6	McComb Ave.....	C7	Omaha Dr.....	G4
Granite Dr.....	C4	Junction Rd.....	B-C6	McCurry Wy.....	H8	Ontario Ln.....	D4
Grant Dr.....	E5-6	Juniper Dr.....	D4	McDonald Rd.....	K6	Opal Dr.....	C4
Grassy Ln.....	B7	Juniper Pl.....	D3	McDougall Dr.....	J-H8	Orbit.....	F5
Gray Fox Ln.....	A6	Kambri Cir.....	J4	McGinnis Wy.....	J8	Oregon Dr.....	D5
Greely Dr.....	J8	Kavaney Dr.....	E4	McKenzie Rd SE.....	F3	Osage Ave.....	E4
Greenfield Ln.....	B4	Kayley Ct,Dr.....	B4	Meadow Ln.....	F4	Ottawa St.....	C5
Greenwood Dr.....	D3	Keating Dr.....	K8	Meadowcrest Rd.....	B-C7	Overland Rd.....	C3-4
Grey Hawk Ln.....	C3	Kendall Ct.....	J8	Meadowlark Ln.....	F7-8	Overlook Dr.....	C-D4
Griffin St.....	E-F4	Kennedy Ave.....	E5-6	Meadowview Dr.....	J4	Owens Ave.....	E4,5
Grimsrud Dr.....	D-E4	Keystone Dr.....	A3	Medora Ave.....	C4,E2	Pacific Ave.....	E6
Hackberry St.....	D4	Kimberly Ave.....	F6	Mellowsun Dr.....	B4-C3	Paintball Wy.....	H8
Halifax Ave.....	B4	Kingsford Rd.....	H5	Memorial Hwy.....	F3	Park Ave.....	E2,G5
Hamburg Dr.....	G4	Kingston Dr.....	C4	Mercedes Dr.....	K8	Parkerplum Dr.....	C3
Hamilton St.....	D6	Kites Ln.....	C3	Mercury Ln.....	D4	Parkridge Ln.....	A4
Hampton St.....	H4	Knollwood Dr.....	E8	Meredith Dr.....	E4	Parkview Dr.....	E3
Hanaford Ave.....	E5	Knudsen Ave.....	C6-7	Mesquite Lp.....	D3	Patriot Dr.....	D7
Hancock Dr.....	E7	Koch Dr.....	C5-6	Messara Pl.....	F1	Pearson Cir.....	K5-6
Hannifin St.....	E-F4	Kodiak Pl.....	A7	Michigan Ave.....	F5	Pebbleview Cir.....	C5
Harbor Rd SE.....	F3	Lacorte Lp.....	C6	Middlefield Rd.....	B4	Pebbleview Lp.....	D5
Harbor Dr.....	G-H3	Lafayette Dr.....	D7	Midway Dr.....	E3	Penenah Dr.....	J8
Harbor Trl SE.....	G2-3	Laforest Ave.....	E5-6	Milky Way Rd.....	A8	Penn's Ln.....	D7
Harding Ave.....	E6	Lake Ave.....	F3-4	Mills Ave.....	G-H3	Penn's Pl.....	D7
Harmon Ave.....	E5	Lambton Ave.....	C5	Minnesota Dr.....	C6	Pennsylvania Ave.....	G5
Harvest Ln.....	D5	Lancair Dr.....	H5-6	Miriam Cir.....	E6	Percheron Dr.....	F1
Hawken St.....	D4	Lancair Lp.....	H6	Miriam Ave.....	D6-7	Peridot Pl.....	B6
Haycreek Ct.....	C5	Langer Ln,Wy.....	H3	Missouri Ave.....	F3	Perimeter Dr.....	G6
Haycreek Dr.....	C6	Lansing Ln.....	G4	Missouri Dr.....	D1	Pheasant St.....	H8
Haywood Dr.....	J8	Laramie Dr.....	G4	Misty Waters Dr.....	B1	Piccadilly Cir.....	H4
Heartland Lp.....	C6	Laredo Dr.....	G4	Modesto Cir.....	G4	Pine Ave.....	B2
Heartland Dr.....	B7	Lariat Ln,Lp.....	B2	Mohawk St.....	E4	Pinewood Lp,Pl.....	J8
Heatherwood Ln.....	F7-8	Lark Ln.....	H8	Montego Dr.....	D3	Pintail Lp.....	F2-3
Hemlock St.....	G7	Larson Rd.....	H2-3	Monterey Dr.....	G-H4	Pinto Pl.....	D3
Henry St.....	D3	Lasalle Dr.....	B3-4	Montgomery Pl.....	J8	Pioneer Dr.....	E3
Heritage Ave.....	E5	Lee Ave.....	G5-6	Montreal St.....	D4	Pioneer Trl.....	E1
Hester Dr.....	K5	Leichty Pl.....	D6	Monreo Dr.....	C3	Piper St.....	G5
High Creek Pl,Rd.....	C3	Lewis Rd.....	H8	Moonlite Rd.....	A8	Pirates Lp SE.....	F3
High Plains Rd.....	H-J4	Lexington Dr.....	D7	Moonstone Ln.....	A6	Plainsman Rd.....	C6
Highland Acres Rd.....	E3	Libby Dr.....	H8	Morgan Cir.....	D3	Pleasant Valley Rd S.....	G-J1
Highland Pl.....	E3	Lilac Ln.....	E6	Morning View Ct.....	E6	Pleasant St.....	G4
Highridge Dr.....	A4	Lincoln Rd.....	H7-8	Morningside St.....	E6	Plymouth St.....	E-F8
Hightop Ln.....	A6	Lincoln Ave.....	F3-4	Morris Rd.....	C6	Pocatello Dr.....	G4
Hillsboro Dr.....	C6	Linden Ln.....	D4	Morrison Ave.....	G5-7	Pointe Lp.....	C6
Hillside Ter.....	E5	Linsley Dr.....	J8	Mouton Ave.....	C5	Ponderosa Ave.....	A1,B2-3
Hillview Ave.....	E6	Lockport St.....	C5	Mulberry Ln.....	F8	Portage Dr.....	D4
Hitchcock Dr.....	D7	London Ave.....	H4	Munich Dr.....	G4	Porter Ave.....	E5
Homestead Dr.....	D3	London Pl.....	H4	Mustang Dr.....	C3-4	Portland Dr.....	G4
Hoover Ave.....	E5-6	Longhorn Dr.....	C3-4	Mutineer Pl.....	G3	Poseidon Lp.....	J3-4
Horseman Lp.....	E6	Longley Ave.....	E5	Nagel Dr.....	D4	Powder Ridge Cir,Dr.....	D2

Prairie Pines Lp.....	C6-7	Santa Fe Ave.....	H5	Stuttgart Dr.....	G4	Voyager Dr.....	J3
Prairie Dr.....	E3	Santa Gertrudis Dr.....	D3	Sudbury Ave.....	C4	W Harbor Dr.....	G-H3
Prairie View Dr.....	E8	Santa Barbara Dr.....	G-H5	Suffolk Dr SE.....	G1	Wachter Ave.....	G4-5
Prairie Rose Ave.....	C5-6	Sante Fe Ave.....	H4-5	Sully Dr.....	K5	Walker Dr.....	K5
Prairie Rose Lp.....	F8	Santee Rd.....	H8	Summit Blvd.....	F3-4	Walter Wy.....	C4
Prairie Clover Pl.....	A8	Sapphire Ln.....	A-B6	Sumter Cir,Dr.....	D7	Ward Rd.....	E3-4
Prairie Sage Pl.....	A8	Sarah Pt.....	K7	Sundance Lp.....	C6	Warwick Lp,Pl.....	H4
Prairiewood Dr.....	J7-8	Saratoga Ave.....	D6-7	Sunlight Dr.....	B-C3	Warwick Ave.....	H4
Preston Lp.....	J8	Saturn Dr.....	D4	Sunny Pl.....	A6	Washington St.....	A-K4
Primrose Pl.....	E6	Schaan Dr.....	H8	Sunny View Pl.....	A6	Waterford Dr.....	D3
Princeton Dr.....	H-J5	Schafer St.....	E3	Sunset Pl.....	F3	Weatherby Wy.....	D4
Promontory Dr,Pl.....	D2	Schlosser Ave.....	E2	Sunshine Ln.....	B2	Weiss Ave.....	D5
Prospect Pl.....	E3	Schooner Pl.....	G3	Superior Dr.....	B4-5	West St.....	F3
Providence Ave.....	F8	Scout St.....	J3	Sussex St.....	H4	Westwood St.....	G4
Pumice Lp.....	C4	Selkirk Rd.....	C4	Sweet Ave.....	F5	Weyburn Dr.....	C4
Quail Ct.....	G2	Selkirk St.....	C5	Sykes Dr.....	G6	Whisper Dr.....	H3
Quarry Ln.....	C4	Seminole Ave.....	E4	Tacoma Ave.....	G5	White Fox Cir.....	A7
Railroad Ave.....	F6	Senate Dr.....	D5	Tahoe Dr.....	G4	White Tail Ln.....	J3
Ranch Lp.....	C3	Seneca Dr.....	C6	Talon Rd.....	C3	Whitney Ct.....	K8
Raven Dr.....	E3	Shady Ln.....	D1	Tarry Town Pl.....	E6	Wichita Dr.....	G4
Rawhide Dr.....	C6-7	Shannon Dr.....	E6	Tatley Park Rd.....	F5	Wilderness Cove Rd.....	D2
Raymond St.....	F4	Sharloh Lp,Pl.....	E6	Tavis Rd.....	H3	Wildrose Cres.....	C6-7
Rebel Dr.....	D7	Sharps Lp.....	D3	Telluride Ln.....	A2-3	Wildwood St.....	C1
Red Fox Ln.....	A6	Sheehan Rd.....	J4	Telstar Dr.....	D4	Williams St.....	E4
Redcoat Dr.....	D7	Shelborne St.....	C5	Terminal Blvd.....	H5	Willow Oaks Cir.....	K5
Redstone Dr.....	D4	Sheridan Cir.....	D7	Territory Dr.....	D3	Willow Ln.....	K5
Redwing Dr.....	E2	Sherman Dr.....	K5	Teton Ave.....	E4	Willow Oaks Rd.....	J5
Regent Dr.....	H-J5	Sherwood Ln.....	H4	Thayer Ave.....	F4-6	Willow Ln.....	G4
Regina Pl.....	D4	Shiloh Dr.....	D5	Thompson St.....	D-E4	Windsor St.....	C5
Regina Ln.....	C4	Shires Dr SE.....	F1	Thornburg Dr.....	J3	Winnipeg Dr.....	D4
Reily Rd.....	H8	Shirley St.....	F3	Thunderbird Ln.....	D3	Wisconsin Dr.....	D6
Remington Ave.....	D4	Shoal Dr.....	A8	Tiffany Dr.....	K8	Withers Dr.....	E2
Remuda Dr.....	D3	Shoreline Cir.....	H3	Timber Bottom Ln.....	K5	Wolf Sone Lp.....	G1
Renee Dr.....	C4	Showdown Ln.....	A2-3	Timberlane Pl.....	H3	Wood Moor Pl.....	E6
Reno Ave.....	G4	Sibley Dr.....	K5	Tomahawk Trl S.....	K2	Woodland Pl.....	H3
Reno Dr.....	G4	Silica Pl.....	C4	Toronto Dr.....	D4	Woodland Dr.....	H3,J5
Republic St.....	G5	Silver Fox Ln.....	A6	Torrence Pt.....	J8	Woodrow Ct,Dr.....	K8
Restful Dr.....	B3-4	Simle Dr.....	E5	Tower Ave.....	E4	Xavier St.....	D-E3
Revere Dr.....	E7	Sioux Ave.....	E4	Trade St.....	G6	Yegen Rd.....	G7,J6
Richmond Dr.....	G5	Sky Ln.....	A8	Trademark Dr.....	K8	York Ln.....	C4
Ridge Pl.....	D3	Sky Wy.....	J5	Tranquil Dr.....	B1	Yorkshire Ln.....	H4
Ridgedale Pl,St.....	B5	Skyhawk Ave.....	J6	Trappers Cir.....	A6	Yorktown Dr.....	D6-7
Ridgeland Dr,Lp.....	A4	Skylark Ave.....	J5	Traynor Ln.....	H3	Yucca Ave.....	C5
Ridgemont Ln.....	K6	Skyline Crossings.....	C5	Trenton Dr.....	D6-7	Yukon Dr.....	A5
Ridgeview Ln.....	E6	Skyline Blvd.....	C5	Trimble Ave.....	C7	1st Ave.....	G5
Ridgewood Dr.....	E7	Slate Dr.....	C4	Troy Dr.....	H4	1st St NE.....	D1
Rifle Range Dr.....	G7	Sleepy Hollow Lp.....	E6	Tucker Ln.....	C7	1st St.....	E-F4
Rilling Ln.....	K5	Smokey Ln.....	H3	Tucson Ave.....	G4	2nd Ave.....	G5
Ringneck Rd.....	A-B6	Sonora Wy.....	A-B3	Tulsa Ave.....	G4	2nd St NE.....	D1
River Dr.....	C-D1	Soo Line Dr.....	F6	Turnbow Ln.....	D7	2nd St.....	E-F4
River Rd.....	A1-F3	Sorrento Pl.....	E6	Turnpike Ave.....	D5-E3	3rd Ave.....	G5
Riverdale Ave.....	E2	Souris St.....	C5	Tuttle Ave.....	E2	3rd St.....	E-F4
Riverside Park Rd.....	F3-4	Southport Lp.....	G3	Twilight Rd.....	A8	3rd St NE.....	D1
Riverview Ave.....	F3-4	Southridge Ln.....	K6-7	Twin City Dr.....	E1-2	3rd St SE.....	E1
Riverwood Dr.....	G3	Southview Ln.....	F7-8	Tyler Pkwy.....	D3	4th Ave.....	G5
Roadrunner Ave.....	J8	Southwood Ave.....	G4	University Dr.....	H5-K6	4th St.....	E-F,K4
Robin Trl.....	E1	Spaulding Ave.....	E5	Utah Dr.....	D5	4th St NE.....	D1
Rock Island Pl.....	G6	Springfield St.....	D3	Valcartier St.....	D5	5th Ave.....	G5
Rocky Rd.....	B8	St. Lawrence St.....	D5	Valhalla Dr.....	C4	5th St.....	E-F4
Rocky Pt.....	D5	St. Benedict Dr.....	E4	Valkyrie Ln.....	C5	6th Ave.....	G5
Rolling Ridge Rd.....	B7	St. Joseph Dr.....	D-E4	Valle Moor Dr.....	E6	6th St.....	D-F4
Rolling Dr.....	E6	St. Louis Pl.....	G4	Valley Dr.....	C-D3	7th Ave N.....	E8
Roosevelt Dr.....	C-D7	Stagecoach Cir.....	C3	Valley Dr S.....	G-H1	7th Ave.....	G5
Rooster Rd.....	A6-7	Stanley Dr.....	J8	Valley Vista Ln.....	A-B3	7th St NE.....	A-F4
Rosser Ave.....	F4-7	Star Ln.....	A8	Valley Lp.....	C5	7th St.....	E5
Round Top Rd.....	C3	Star Acres Rd.....	A6	Valley Forge St.....	D6	8th Ave.....	G5
Roundup Rd.....	C6	Stardust Dr.....	F-G5	Valleyview Ave.....	E6	8th St.....	D-F5
Runnel Rd.....	A8	State St.....	A-E5	Vancouver Ln.....	D4	9th Ave.....	G5
Rutland Dr.....	H4	Stetson Dr.....	D3	Vantassel Dr.....	E6	9th St.....	D-G5
Ryan Dr.....	E4	Stevens St.....	D4	Vermont Ave.....	F5-6	10th Ave.....	G5
Saber Lp,Pl.....	G7	Stewart Dr.....	D4	Versailles Ave.....	C4	10th St.....	D-G5
Salem Lp.....	E-F8	Stone Lp.....	A6	Victoria Cir.....	H4	11th Ave SE.....	E1
Salmon St.....	B3	Stonewall Dr.....	C-D7	Viewpoint Dr.....	D4	11th Ave NE.....	D1
San Angelo Dr.....	G5	Stonewood Wy.....	J8	Village Cir,Dr.....	D6	11th St NE.....	A5
San Diego Dr.....	G4	Stoney Ln.....	E6	Virginia Ave.....	G5	11th St SE.....	E2
Sandy Ln SE.....	G3	Stratford Dr.....	G4	Vision St.....	G5-6	11th St.....	D-F5
Sandy River Dr.....	C1-2	Stream Pl.....	A8	Vista Ln.....	E5	12th Ave NE.....	D1
Santa Maria Ln.....	J3	Sturgis Lp.....	H-J8	Volk Dr.....	E6	12th St.....	D-K5

13th Ave NE	D1
13th St	D-F5
14th Ave SE	F1
14th St	D-F5
15th St SE	F1
15th St	C,E-F5
16th St	E-F5
16th St SE	F1
17th Ave NE	E8
17th St SE	F1
17th St	E-G5
18th St SE	F1
18th St	E-G5
19th Ave	K1
19th St	C-G5
19th St SE	F2
20th Ave NE	E8
21st St	E-F5
22nd St	E-F5
22nd Ave SE	G8
23rd St	G6
24th Ave SE	E1
24th St	E-F6
25th St	E-F6
26th St	E6
27th St NE	A6
27th St	E-F6
28th Ave SE	H8
28th St	E6
29th St SE	F2-3
29th St	E6
30th Ave NE	D8
31st St	E-F6
31st St SE	F2
32nd Ave SE	E2
32nd St	E-F6
33rd St	E-F6
34th St	E-F6
34th Ave SE	H4
35th St	E-F6
39th Ave SE	F2
40th Ave SE	E-G2
41st St SE	H7
41st St NE	A7
42nd St NE	A7
43rd Ave SE	F2
43rd St	G2-3
43rd Ave NE	C6-8
44th St NE	A7
46th Ave SE	J8
46th St NE	C7
46th St	J1-2
48th Ave SE	J5-8
48th Ave SW	J3-5
51st Ave NE	C5
52nd St NE	A-E7
52nd Ave SE	J7-8
52nd St SE	F,H-K7
52nd St SE	F-G,H-K7
53rd St SE	J8
55th St SE	G8
56th St NE	E8
57th Ave NE	B4-5,6-8
57th St SE	J8
59th St NE	B8
59th St NE	F8
62nd Ave SE	K7-8
62nd St NE	B8
64th Ave NW	B3,4
66th St SE	F-K8
66th St NE	A-B,C-E8
73rd Ave NE	A6-7
76th Ave NE	A5
78th Ave NE	A7
79th Ave NE	A4-5
82nd Ave NE	A6
84th Ave NE	A5-8

**MANDAN, ND**

A & B St SE	D3-4
Adobe Trl	C4
Antelope St	C3
Athens Dr S	E4
Avenue D NW	A3
Becky St	D4
Belgian Bend	E4
Beretta St	A3
Boundary Rd NW	B2-3
Bruce Dr	C2
Bruley Rd	C2
Bryan Trl	C2
Buckskin Rd SE	E4
Buffalo St	C3
Burlington St SE	C3
C St SE	D3-4
Canyon Rd SW	D3
Central Dr	B3
Cinder Dr	A3
Cobblestone Lp SW	B3
Collin Ct	C3
Collins Ave	A-C3
Columbus Ct	A1
Cottontail Wy S	E4
Countryside Ln	C4
Coyote St	D3
Crestwood Dr	A4
Crown Point Rd NW	A1
Crying Hill Dr	C4
Custer Dr	C2
D St SE	D3
Dakota Trl	C4
Deer St	D3
Desoto Ct	A1
Dewey Dr	B2
Dianes Ct	B3
Division St NE	C3
Division St NW	C3
Eastview Pl SE	D-E3
El Rancho Dr	C3
Elm St	C4
Emberland Dr	D4
Fernwood Dr	A4
Frontier Trl	C4
Ft. McKeen Rd	D-E4
Gateway Trl	C4
Grandview Ln	C2
Heart River Dr SW	C2
Highland Rd	A1
Hillside Rd	A2
Hillview Pl	C3
Johns Dr	B-C3
Jude Ln	A-B2
Keidel Trl SW	B3
Kyle Ln NW	B2
Lasalle Dr	A1
Leno Ct SE	D3
Lewis Rd NW	A1
Lincoln Pl	C2
Linda Dr	B3
Lohstreter Rd	B-C2
Lorie Dr	C4
Loris Ln	E2
Macedonia Ave SE	D3
Main St	C2-4
Mandan Ave	B-C4
Mario Ct SE	D3
Meadow Ln	C-D3
Memorial Hwy	C4
Mia Ct SE	D3
Missouri Dr	B-C4
Missouri Dr N	B-C4
Misty Waters Dr	A4
Monte Dr	B3
Nygren Dr NW	A2
Old Red Trl	A1-B4
Paulsen Dr	C2
Percheron Dr	E4
Pioneer Trl	C4

Plains Bend SE	D3
Plainview Dr SE	E4
Plaza Pl	C3
Poplar St	C4
Prairie View Dr	D3
Prairie Ln	D3
Railway Ave	C3
Ridge Dr SE	D3
River Dr	A-B4
Riverwood Ave	C4
Robin Trl	D4
Shady Ln	C4
Shires Dr SE	E4
Suffolk Dr SE	E4
Sunflower Ln	D3
Sunny Rd	C2
Sunny Dr,Ln,Pl S	C1
Sunny Rd S	C1-2
Sunset Dr	B2
Terry Pl	C2
Tooley Dr	B2-3
Tower Pl	C3
Twin City Dr	C4
Union Lp	C2
View Point Lp	A-B2
Westview Pl SE	D-E3
Wildwood St	A4
Will Ct SE	D3
Woodland Dr,Trl	D4
1st Ave NW	B,C3
1st Ave NE	B-C3
1st Ave SW	C3
1st St NE	C3-4
1st St NW	C2-3
1st St SE	C3-4
1st St SW	C2-3
2nd Ave NE	C3
2nd Ave NW	B-C3
2nd Ave SW	C3
2nd St NE	C3-4
2nd St NW	C2-3
2nd St SE	C3
2nd St SW	C2,3
3rd Ave NE	B-C3
3rd Ave NW	C3
3rd Ave SE	C-D3
3rd Ave SW	C3
3rd St NE	C3,4
3rd St NW	C2-3
3rd St SW	C2-3
4th Ave NE	B-C3
4th Ave NW	B-C3
4th Ave SW	C,D3
4th St NW	C2-3
4th St NE	C3,4
4th St SW	C3
5th Ave NE	B-C3
5th Ave NW	B-C3
5th Ave SW	C3
5th St NE	C3
5th St NW	C3
5th St SW	D3
6th Ave NE	B-C3
6th Ave NW	A-C3
6th Ave SE	C4
6th Ave SW	C-D3
6th St NW	C3
6th St NE	C3
6th St SE	D3-4
6th St SW	D3
7th Ave NE	C3,4
7th Ave NW	C3
7th Ave SE	C4,D3
7th Ave SW	C-D3
7th St NW	C2,3
7th St SW	D2-3
8th Ave NE	B3-C4
8th Ave NW	B-C3
8th Ave SE	D4
8th Ave SW	C-D3

8th St NW	C3
9th Ave NE	C4
9th Ave NW	B2-C3
9th Ave SE	C,D-E4
9th Ave SW	C-D3
9th St NW	B,C3
10th Ave NE	C4
10th Ave NW	B3,C2
10th Ave SE	C-E4
10th Ave SW	C-D2
10th St SE	D4
11th Ave NE	C4
11th Ave NW	B,C2
11th Ave SE	C,D-E4
11th Ave SW	D2
11th St NE	B3
11th St NW	B3
11th St SE	D3-4
12th Ave NW	C2
12th Ave SE	D4
12th Ave SW	C2
12th St NW	B3
13th Ave NE	C4
13th Ave NW	C2
13th Ave SW	C2
13th St NW	B3
14th Ave NW	C2
14th Ave SE	D,E4
14th St NE	B3
14th St NW	B3
14th St SE	D4
15th St NE	B3
15th St NW	B3
15th St SE	D4
16th Ave NW	C2
16th Ave SW	C-D2
16th St NE	B4
16th St NW	B3
16th St SE	D4
17th Ave NW	C2
17th St NW	B3
17th St SE	D4
17th St NE	B4
18th St NW	B2-3
18th St SE	D4
19th St SE	D4
19th St SW	D2-3
20th St SE	D4
21st St SE	D4
22nd St NW	B3
23rd St SE	E3-4
24th Ave SW	C2
24th Ave SE	C-D4
24th St NW	B2-3
25th St SE	E4
26th St NW	B3
27th St NW	B2-3
27th St SE	E4
27th St SE	E4
30th Ave NW	A1
31st St NW	A-B2
32nd Ave NW	A1
33rd Ave NW	A1
34th Ave NW	A1
34th St NW	A1-2
35th Ave NW	A1
36th Ave NW	A1
37th Ave NW	A1
37th St NW	A1-2
38th Ave NW	A1
38th St N	A3-4
39th Ave NW	A1
39th St N	A2-3
40th Ave NW	A1
40th St NW	A1
42nd St NW	A1
43rd St NW	A1
47th St NW	A1



**BISMARCK**  
STATE COLLEGE

1500 Edwards Avenue  
Bismarck, ND 58506

[bismarckstate.edu](http://bismarckstate.edu)

General Information:  
224-5400 or 800-445-5073

Enrollment Services:  
701-224-5429

Financial Aid Office:  
701-224-5494

Housing:  
701-224-5464

**Bismarck State College**  
CAMPUS MAP

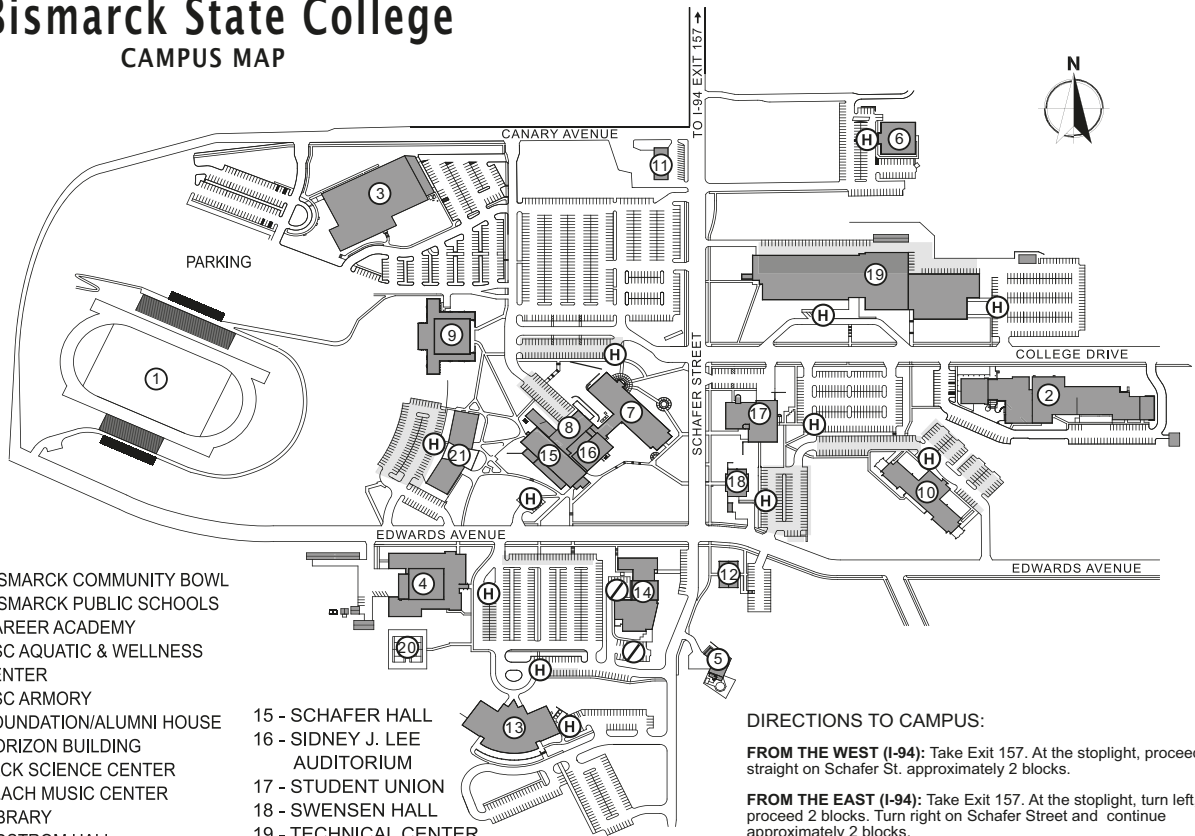

- 1 - BISMARCK COMMUNITY BOWL
- 2 - BISMARCK PUBLIC SCHOOLS CAREER ACADEMY
- 3 - BSC AQUATIC & WELLNESS CENTER
- 4 - BSC ARMORY
- 5 - FOUNDATION/ALUMNI HOUSE
- 6 - HORIZON BUILDING
- 7 - JACK SCIENCE CENTER
- 8 - LEACH MUSIC CENTER
- 9 - LIBRARY
- 10 - LIDSTROM HALL
- 11 - MEADOWLARK BUILDING
- 12 - MYSTIC HALL
- 13 - NATIONAL ENERGY CENTER OF EXCELLENCE
- 14 - ND LAW ENFORCEMENT TRAINING ACADEMY

- 15 - SCHAFER HALL
- 16 - SIDNEY J. LEE AUDITORIUM
- 17 - STUDENT UNION
- 18 - SWENSEN HALL
- 19 - TECHNICAL CENTER
- 20 - TENNIS COURTS
- 21 - WERNER HALL

- ACCESSIBLE PARKING
- PERMIT-ONLY PARKING
- NO BSC PARKING

**DIRECTIONS TO CAMPUS:**

**FROM THE WEST (I-94):** Take Exit 157. At the stoplight, proceed straight on Schafer St. approximately 2 blocks.

**FROM THE EAST (I-94):** Take Exit 157. At the stoplight, turn left, proceed 2 blocks. Turn right on Schafer Street and continue approximately 2 blocks.

**FROM THE NORTH (HWY 83):** Turn right (west) on I-94 (Exit 159) and proceed to Exit 157. Take Exit 157. At the stoplight turn left, proceed 2 blocks. Turn right on Schafer Street and continue approximately 2 blocks.

**FROM THE SOUTH (HWY 83):** Turn left (west) on I-94 (Exit 182) proceed to Exit 157. Take Exit 157. At the stoplight turn left, proceed 2 blocks. Turn right on Schafer Street and continue approximately 2 blocks.



# UNIVERSITY OF MARY

*America's Leadership University*



7500 University Drive • Bismarck, ND 58504  
[www.umary.edu](http://www.umary.edu)

Admissions: 701-355-8030  
 Admissions Toll Free: 800-288-6279  
 Administration: 701-255-7500

## UNIVERSITY OF MARY

*America's Leadership University*

1. Harold Schafer Leadership Center
2. Boniface Riverview Residence
3. Benedictine Center for Servant Leadership
4. Boniface Hall
5. Gary Tharaldson School of Business
6. Welder Library
7. Greg Butler Hall
8. Hillside Hall
9. Richard Tschider Center for Health Sciences
10. McDowell Activity Center
11. Leach Fieldhouse
12. Leach Center for Student Life
13. University Hall
14. Arno Gustin Hall
15. Clairmont Center
16. Harold J. Miller Science Center
17. Casey Center for Nursing Education
18. North Campus Residence Hall
19. Deichert Hall
20. Boyle Hall

# UNITED TRIBES TECHNICAL COLLEGE

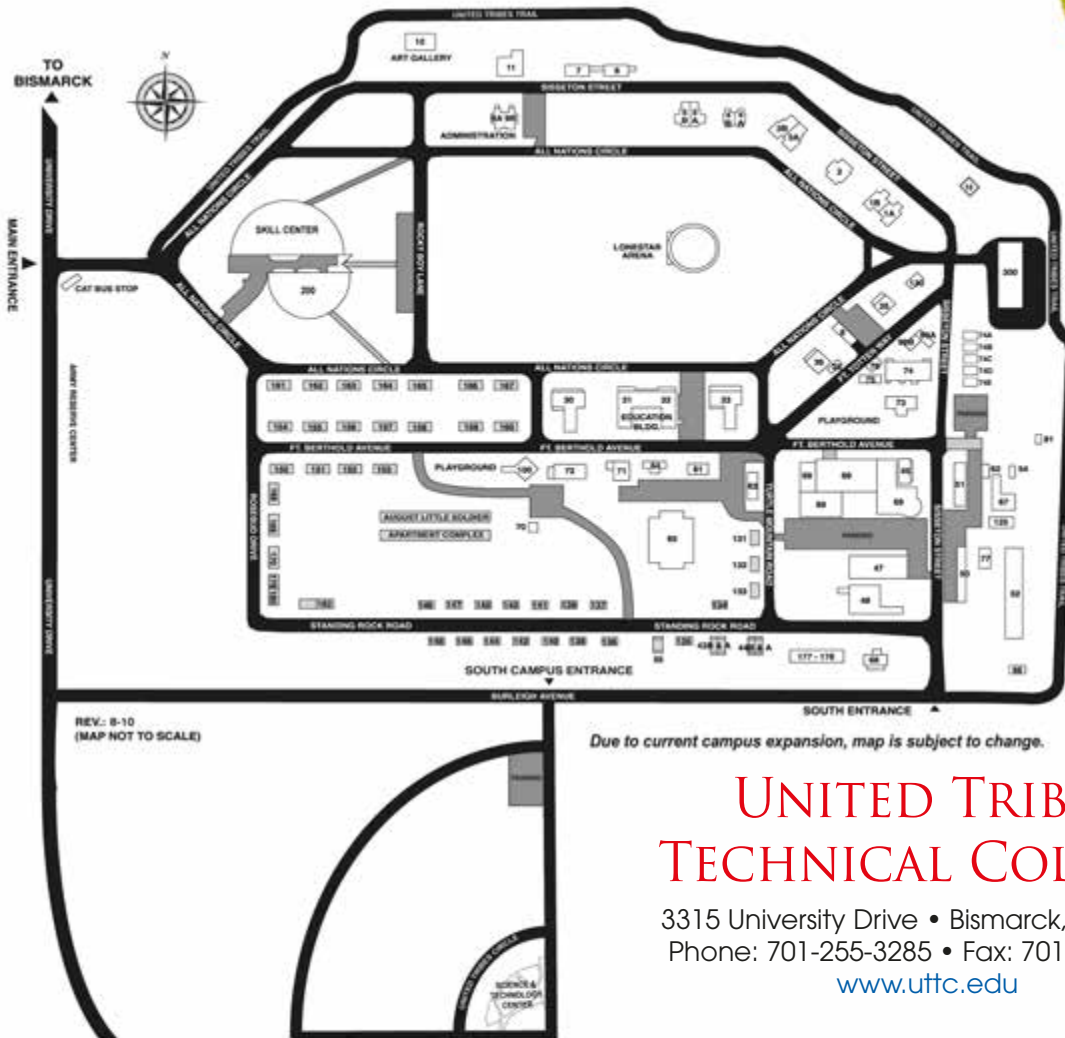

## UNITED TRIBES TECHNICAL COLLEGE

3315 University Drive • Bismarck, ND 58504  
Phone: 701-255-3285 • Fax: 701-530-0605

[www.uttc.edu](http://www.uttc.edu)

COLLEGES & UNIVERSITIES

- |                                      |  |                                      |
|--------------------------------------|--|--------------------------------------|
| 1A Russell Hawkins Conference Center | 35 Tribal Environmental Science                      | 71 Infant/Toddler Center             |
| 1B Student & Campus Services         | 43A/B Student Housing                                | 72 Cafeteria                         |
| 2 Kateri Hall                        | 44A/B Student and Staff Housing                      | 73-76 Theodore Jamerson Elementary   |
| 3A/3B Student Housing                | 47 Maintenance                                       | 99A/99B Single Family Housing        |
| 4A/4B Student Housing                | 48 Transportation                                    | 100 Child Development Center         |
| 5A Admissions                        | 51 Tribal Arts / Property and Supply                 | 130-170 Single Family Housing        |
| Registrar                            | 55 Student Housing                                   | 177/178 Touchstone Lodge             |
| 5B Financial Aid                     | 61 ND/SD Native American Business Development Center | 179-182 Student Housing              |
| 6 Art / Art Marketing                | 63 Security/Mailroom                                 | 200 Skill Center                     |
| 7 Arrow Graphics                     | 64 Chapel  | Automotive Technology                |
| 9A/B Administration                  | 65 Itan'can Oyanké Leadership Lodge                  | Construction Technology              |
| 11 Human Resources                   | 68 Center for Educational Outreach                   | Computer Information Technology      |
| 10 Art Museum                        | Upper Division Programs                              | Criminal Justice                     |
| 15 Guest House                       | 69 James Henry Community Center                      | Early Childhood Education            |
| 30 Sakakawea Hall                    | 69 Jack Barden Student Life & Technology Center      | Nutrition & Foodservice              |
| 31/32 Education Building             | Academic Advancement Center                          | Small Business Management            |
| Health Information Technology        | Bookstore  | Tribal Management                    |
| Exact Med Transcription Training     | Career and Leadership Development Center             | IVN Room                             |
| Teacher Education                    | Cozy Creek Coffee & Gifts                            | 300 Solo Dorm                        |
| General Education                    | Disability Support Services                          | 400 August Little Soldier Apartments |
| Business & Office Technology         | 69 Lewis Goodhouse Wellness Center                   |                                      |
| Practical Nursing                    | Center For Academic & Personal Counseling            |                                      |
| Children's Dwelling                  | Chemical Health Center                               |                                      |
| Injury Prevention                    | Domestic Violence Advocate                           |                                      |
| Library                              | Residential Life/Single Student Housing              |                                      |
| 33 Sitting Bull Hall                 | Strengthening Lifestyles                             |                                      |
| Office of Public Information         | Student Health Center                                |                                      |



# SITTING BULL COLLEGE



Fort Yates Campus  
 9299 Hwy 24, Fort Yates, ND 58538  
[www.sittingbull.edu](http://www.sittingbull.edu)  
 Phone: 701-854-8000  
 Fax: 701-854-3403  
 Email [info@sbc.edu](mailto:info@sbc.edu)

## Bachelor of Science

- Early Childhood Education
- Elementary Education
- Secondary Science Education
- Elementary/Special Education
- Business Administration
- Environmental Science
- General Studies

## Associate Of Arts

- Business Administration
- General Studies
- General Studies - Nursing Transfer Degree
- Native American Studies



## Associate Of Science

- Business Administration/Management
- Criminal Justice Program
- Early Childhood Education
- Environmental Science
- Geosciences
- Human Service Technician
- Information Technology
- Natural Resources Management
- Office Technology
- Practical Nursing
- Teacher Education

## Associate Of Applied Science

- Building Trades
- Business Admin/Management Arts & Crafts
- Entrepreneurship
- Energy Technician Program
- Office Technology

## Certificate Programs

- Building Trades
- Farm/Ranch Management
- Horsemanship
- Office Technology
- Business Admin/Management Arts & Crafts
- Entrepreneurship
- Paleontology
- Information Technology
- Wind Turbine Technology
- Native Community Development

As a community service, Sitting Bull College has coordinated public transit since 1989. The Transportation Program currently operates Inter-city, Dial-A-Ride, Inter-state, and Veteran hospital services.

Eleven Inter-city routes are provided Monday through Friday for Mobridge, Wakpala, Kenel, Little Eagle, Bullhead, Bear Soldier South and McLaughlin in South Dakota and Fort Yates, Porcupine, Selfridge, Cannonball, Solen, Prairie Knights Casino, and Bismarck/Mandan in North Dakota. Each Inter-city route connects passengers to fixed route and Dial-A-Ride services in Bismarck and Mandan, North Dakota. Other Dial-A-Ride services are provided Monday through Friday in Fort Yates, ND and Mobridge, SD.

Inter-state services are available each Monday and Thursday to and from national charter bus services in Bismarck, ND, and Pierre, Rapid City and Sioux Falls, SD.

Twice monthly routes are available to the North and South Dakota Veteran's hospitals in Fargo, ND and Sturgis, SD.

Anyone can ride any of the transit routes regardless of their status. The Standing Rock Public Transportation Program is locally funded by Sitting Bull College and the Standing Rock Sioux Tribe.

# AREA COLLEGES & ACADEMIES

### Hair Academy

2101 East Broadway Avenue,  
 Bismarck, ND 58501  
 701-255-3547  
[www.thehairacademynd.com](http://www.thehairacademynd.com)

### Josefs School of Hair Design

627 Northern Pacific Ave,  
 Bismarck, ND 58501  
 800-201-0012

### JZ Trend Academy

Paul Mitchel Partner School  
 1320 Tacoma Avenue,  
 Bismarck, ND 58504  
 701.223.8804  
 1.800.767.5079  
[www.jztrendacademy.edu.com](http://www.jztrendacademy.edu.com)

### NDSU Sanford School Of Nursing

512 North 7th Street, Bismarck, ND  
 58501 701-323-6271  
[www.ndsu.edu/nursing](http://www.ndsu.edu/nursing)

# Bismarck Public Schools

## HIGH SCHOOLS

### Bismarck High School

800 North 8th Street • Bismarck ND 58501  
Phone: 701-323-4800 • Fax: 701-323-4805  
Attendance Office: 701-323-4803  
Student Services: 701-323-4802  
[www.bhs.bismarckschools.org](http://www.bhs.bismarckschools.org)

### Century High School

1000 East Century Avenue • Bismarck ND 58503  
Phone: 701-323-4900 • Fax: 701-323-4905  
Attendance Office: 323-4903  
Counseling Office: 323-4902  
[www.chs.bismarckschools.org](http://www.chs.bismarckschools.org)

### Legacy High School

3400 East Calgary Avenue • Bismarck, ND 58503  
Phone: 701-323-4850 • Fax: 701-323-4855  
Attendance: 701-323-4856  
Student Services: 701-323-4862  
[www.lhs.bismarckschools.org](http://www.lhs.bismarckschools.org)

### South Central High School

406 South Anderson Street • Bismarck ND 58504  
Phone: 701-323-4520 • Fax: 701-323-4525  
[www.schs.bismarckschools.org](http://www.schs.bismarckschools.org)

## ADDITIONAL PROGRAMS

### Bismarck Technical Center

1200 College Drive • Bismarck ND 58506  
Phone: 701-323-4340 • Fax: 701-323-4345  
[www.bismarckcte.org](http://www.bismarckcte.org)

### Career Academy

1221 College Drive • Bismarck ND 58506  
Phone: 701-323-4340 • Fax: 701-323-4345  
[www.bismarckcte.org](http://www.bismarckcte.org)

## MIDDLE SCHOOLS

### Horizon

500 Ash Coulee Drive • Bismarck ND 58503  
Phone: 701-323-4550 • Fax: 701-323-4555  
[www.horizon.bismarckschools.org](http://www.horizon.bismarckschools.org)

### Simle

1215 North 19th Street • Bismarck ND 58501  
Phone: 701-323-4600 • Fax: 701-323-4605  
[www.simle.bismarckschools.org](http://www.simle.bismarckschools.org)

### Wachter

1107 South 7th Street • Bismarck ND 58504  
Phone: 701-323-4650 • Fax: 701-323-4655  
[www.wachter.bismarckschools.org](http://www.wachter.bismarckschools.org)

## ELEMENTARY SCHOOLS

### Centennial

2800 Ithica Drive • Bismarck ND 58503  
Phone: 701-323-4290 • Fax: 701-323-4295  
[www.centennial.bismarckschools.org](http://www.centennial.bismarckschools.org)

### Grimsrud

716 St. Benedict Drive • Bismarck ND 58501  
Phone: 701-323-4150 • Fax: 701-323-4155  
[www.grimsrud.bismarckschools.org](http://www.grimsrud.bismarckschools.org)

### Highland Acres

1200 Prairie Drive • Bismarck ND 58501  
Phone: 701-323-4160 • Fax: 701-323-4165  
[www.highlandacres.bismarckschools.org](http://www.highlandacres.bismarckschools.org)

### Liberty

5400 Onyx Drive • Bismarck ND 58503  
Phone: 701-323-4320 • Fax: 701-323-4325  
[www.liberty.bismarckschools.org](http://www.liberty.bismarckschools.org)

### Lincoln

3320 McCurry Way • Lincoln, ND 58504  
(N. of Lincoln Road and W. of 66th St.)  
Phone: 701-323-4310 • Fax: 701-323-4315  
[www.lincoln.bismarckschools.org](http://www.lincoln.bismarckschools.org)

### Miller

1989 North 20th Street • Bismarck ND 58501  
Phone: 701-323-4170 • Fax: 701-323-4175  
[www.miller.bismarckschools.org](http://www.miller.bismarckschools.org)

### Moses

1312 South Columbia Drive • Bismarck ND 58504  
Phone: 701-323-4180 • Fax: 701-323-4185  
[www.moses.bismarckschools.org](http://www.moses.bismarckschools.org)

### Murphy

611 North 31st Street • Bismarck ND 58501  
Phone: 701-323-4190 • Fax: 701-323-4195  
[www.murphy.bismarckschools.org](http://www.murphy.bismarckschools.org)

### Myhre

919 South 12th Street • Bismarck ND 58504  
Phone: 701-323-4200 • Fax: 701-323-4205  
[www.myhre.bismarckschools.org](http://www.myhre.bismarckschools.org)

### Northridge

1727 North 3rd Street • Bismarck ND 58501  
Phone: 701-323-4210 • Fax: 701-323-4215  
[www.northridge.bismarckschools.org](http://www.northridge.bismarckschools.org)

### Pioneer

1400 East Braman Avenue • Bismarck ND 58501  
Phone: 701-323-4220 • Fax: 701-323-4225  
[www.pioneer.bismarckschools.org](http://www.pioneer.bismarckschools.org)

### Prairie Rose

2200 Oahe Bend • Bismarck ND 58504  
Phone: 701-323-4280 • Fax: 701-323-4285  
[www.prairierose.bismarckschools.org](http://www.prairierose.bismarckschools.org)

### Roosevelt

613 West Avenue B • Bismarck ND 58501  
Phone: 701-323-4240 • Fax: 701-323-4245  
[www.roosevelt.bismarckschools.org](http://www.roosevelt.bismarckschools.org)

### Solheim

325 Munich Drive • Bismarck ND 58504  
Phone: 701-323-4260 • Fax: 701-323-4265  
[www.solheim.bismarckschools.org](http://www.solheim.bismarckschools.org)

### Sunrise

3800 Nickerson Avenue • Bismarck ND 58503  
Phone: 701-323-4300 • Fax: 701-323-4305  
[www.sunrise.bismarckschools.org/](http://www.sunrise.bismarckschools.org/)

### Will-Moore

400 East Avenue E • Bismarck ND 58501  
Phone: 701-323-4270 • Fax: 701-323-4275  
[www.will-moore.bismarckschools.org](http://www.will-moore.bismarckschools.org)

## Bismarck Early Childhood Education Program

### BECEP @ Richholt

720 North 14th Street • Bismarck ND 58501  
Phone: 701-323-4400 • Fax: 701-323-4405  
[www.becep.bismarckschools.org](http://www.becep.bismarckschools.org)

## Alternative Learning Centers

### Adult Learning Center

Technical Center  
1200 College Dr, Main Floor, Rm 136 • Bismarck ND 58501  
Phone: 701-323-4530 • Fax: 701-224-5552  
[www.alc.bismarckschools.org](http://www.alc.bismarckschools.org)

## Bismarck Private Schools

### Brentwood Adventist Christian School

(Grades 1 - 8)  
9111 Wentworth Dr • Bismarck, ND 58503 • 701-258-1579  
Religious Affiliation: Seventh-Day Adventist  
[www.brentwoodadventistchristian22.adventistschoolconnect.org](http://www.brentwoodadventistchristian22.adventistschoolconnect.org)

### Cathedral Of The Holy Spirit Elementary

(Prekindergarten-6)  
508 Raymond Street • Bismarck, ND 58501 • 701-223-5484  
Religious Affiliation: Roman Catholic  
[www.cathedral.k12.nd.us](http://www.cathedral.k12.nd.us)

### Dakota Adventist Academy (Grades 9 - 12)

15905 Sheyenne Cir • Bismarck, ND 58503 • 701-258-9000  
Religious Affiliation: Seventh-Day Adventist  
[www.dakotaadventistacademy.org](http://www.dakotaadventistacademy.org)

### Martin Luther Elementary School

(Prekindergarten - 8)  
413 East Avenue D • Bismarck, ND 58501 • 701-224-9070  
Religious Affiliation: Lutheran Church  
[www.lutherschools.org](http://www.lutherschools.org)

### Saint Anne Elementary School (Prekindergarten - 6)

1315 N 13th Street • Bismarck, ND 58501 • 701-223-3373  
Religious Affiliation: Roman Catholic  
[www.lightofchristschools.org/saint-anne-school](http://www.lightofchristschools.org/saint-anne-school)

### Saint Mary's Grade School (Prekindergarten - 6)

807 East Thayer Ave • Bismarck, ND 58501 • 701-223-0225  
Religious Affiliation: Roman Catholic  
[www.stmarysbismarck.org](http://www.stmarysbismarck.org)

### St. Mary's Central High School (Grades 9 - 12)

**Light Of Christ 7th & 8th Grade Academy**  
1025 North Second Street • Bismarck, ND 58501  
St Mary's: 701-223-4113 • Light Of Christ: 701-223-4114  
Religious Affiliation: Roman Catholic  
[www.smchs.org](http://www.smchs.org) • [www.lightofchristschools.org](http://www.lightofchristschools.org)

### Shiloh Christian School (Grades 1 - 12)

1915 Shiloh Drive • Bismarck, ND 58503 • 701-221-2104  
Religious Affiliation: Christian (no specific denomination)  
[www.shilohchristian.org](http://www.shilohchristian.org)

## Mandan Public Schools HIGH SCHOOL

### Mandan High School

905 8th Ave NW • Mandan  
Phone: 701-751-6501 • Fax: 701-751-6675  
[hs.mandan.k12.nd.us](http://hs.mandan.k12.nd.us)

## MIDDLE SCHOOLS

### Mandan Middle School

2901 12 Ave NW • Mandan  
Phone: 701-751-6502 • Fax: 701-751-6682  
[mid.mandan.k12.nd.us](http://mid.mandan.k12.nd.us)

## ELEMENTARY SCHOOLS

### Custer Elementary

205 8th Ave NE • Mandan  
Phone: 701-751-6503 • Fax: 701-751-6677  
[cu.mandan.k12.nd.us](http://cu.mandan.k12.nd.us)

### Fort Lincoln Elementary

2007 8th Ave SE • Mandan  
Phone: 701-751-6504 • Fax: 701-751-6679  
[fl.mandan.k12.nd.us](http://fl.mandan.k12.nd.us)

### Lewis & Clark Elementary

600 14th Street NW • Mandan  
Phone: 701-751-6505 • Fax: 701-751-6681  
[lc.mandan.k12.nd.us](http://lc.mandan.k12.nd.us)

### Mary Stark Elementary

405 8th Ave SW • Mandan  
Phone: 701-751-6506 • Fax: 701-751-6678  
[ms.mandan.k12.nd.us](http://ms.mandan.k12.nd.us)

### Red Trail Elementary

4801 37th Ave NW • Mandan  
Phone: 701-751-6508 • Fax: 701-751-6693  
[rt.mandan.k12.nd.us](http://rt.mandan.k12.nd.us)

### Roosevelt Elementary

305 10th Ave NW • Mandan  
Phone: 701-751-6507 • Fax: 701-751-6680  
[ro.mandan.k12.nd.us](http://ro.mandan.k12.nd.us)

## Mandan Private Schools

### Christ the King School

1100 3rd St NW • Mandan  
Phone: 701-663-6200  
Prekindergarten - 8  
[ctkmandan.com](http://ctkmandan.com)

### St. Joseph School

410 Collins Ave • Mandan  
Phone: 701-663-9563 • Fax: 701-663-0183  
Prekindergarten - 6  
[www.stjosephmandan.com](http://www.stjosephmandan.com)

# MDU Resources Community Bowl



MDU Resources Community Bowl is open for public use. No pets allowed on the facility grounds unless it is a service animal.

The MDU Resources Community Bowl is managed by Bismarck State College. Please contact Jim Haussler by email at [james.haussler@bismarckstate.edu](mailto:james.haussler@bismarckstate.edu) or by calling (701) 224-2438 or (701) 527-4641 for more information. The MDU Resources Community Bowl is operated and maintained by the Bismarck Community Bowl Authority, a partnership of entities that brought together financial and human resources for the Bowl's completion.

The Bowl Authority membership includes: Bismarck State College, Bismarck Parks and Recreation District, Bismarck Public Schools, University of Mary, St. Mary's Central High School and the City of Bismarck. The Bowl has many great features including: an artificial surfaced playing field for both football and soccer; natural grass fields; a nine-lane track; high, long and triple jump areas; shot put, discus and javelin areas; pole vault area; locker rooms; restrooms; two concession and grill areas; 6,000 seats; and parking access. The Bowl is full of action, hosting more than 300 events annually!

*For more information and Bowl Schedule:*

*[www.bscmystics.com/facilities/MDU\\_Resources\\_Community\\_Bowl](http://www.bscmystics.com/facilities/MDU_Resources_Community_Bowl)*



## 2017-2018 BOBCAT HOCKEY SCHEDULE

### SEPTEMBER 2017

- 20 NAHL Showcase
- 21 NAHL Showcase
- 22 NAHL Showcase
- 23 NAHL Showcase
- 29 Fairbanks Ice Dogs
- 30 Fairbanks Ice Dogs

### OCTOBER 2017

- 6 Minnesota Wilderness
- 7 Minnesota Wilderness
- 13 Kenai River Brown Bears
- 14 Kenai River Brown Bears
- 20 Brookings Blizzard
- 21 Brookings Blizzard
- 27 Minot Minotauros
- 28 Minot Minotauros

### NOVEMBER 2017

- 3 Austin Bruins
- 4 Austin Bruins
- 10 Fairbanks Ice Dogs
- 11 Fairbanks Ice Dogs
- 17 Kenai River Brown Bears
- 18 Kenai River Brown Bears
- 24 Aberdeen Wings
- 25 Aberdeen Wings

### DECEMBER 2017

- 1 Austin Bruins
- 2 Austin Bruins
- 8 Minot Minotauros
- 9 Minot Minotauros
- 15 Brookings Blizzard
- 16 Brookings Blizzard
- 29 Minot Minotauros
- 30 Minot Minotauros
- 31 Minot Minotauros

### JANUARY 2018

- 6 Brookings Blizzard
- 10 Minnesota Wilderness
- 12 Aberdeen Wings
- 13 Aberdeen Wings
- 19 Brookings Blizzard
- 20 Brookings Blizzard
- 26 Austin Bruins
- 27 Austin Bruins

### FEBRUARY 2018

- 2 Minnesota Wilderness
- 3 Minnesota Wilderness
- 8 Brookings Blizzard
- 9 Aberdeen Wings
- 10 Aberdeen Wings
- 16 Minot Minotauros
- 17 Minot Minotauros
- 18 Minot Minotauros
- 23 Aberdeen Wings
- 24 Aberdeen Wings

### MARCH 2018

- 2 Minnesota Wilderness
- 3 Minnesota Wilderness
- 7 Minot Minotauros
- 9 Aberdeen Wings
- 10 Aberdeen Wings
- 16 Minnesota Wilderness
- 17 Minnesota Wilderness
- 30 Aberdeen Wings
- 31 Aberdeen Wings

### APRIL 2018

- 6 Austin Bruins
  - 7 Austin Bruins
- Home Games  
In Green**

Visit [www.bismarckbobcats.com](http://www.bismarckbobcats.com) For Tickets

Facebook.com/bismarckbobcats

Twitter: @bismarckbobcats

1200 N. Washington Street, Bismarck, ND 58501

701-222-3300 • Fax: 701-222-3335

**TICKETS**

**Gold -**  
\$18.00- Adult  
\$18.00- Youth/Student

**Silver -**  
\$14.00- Adult  
\$14.00- Youth/Student

**Bronze -**  
\$13.00- Adult  
\$9.00- Youth/Student

**General Admission -**  
\$11.00- Adult  
\$8.00- Youth/Student  
\$9.00- Senior Citizen (65+)  
\$9.00- Military  
\*Youth (13 and under)  
\*Student (High School/College)  
\*3 and under is FREE

BOBCAT HOCKEY VFW SPORTS CENTER



All Road Games  
Broadcast On  
BEK Communications



*Don't Miss The Hard Hitting Action Of  
North Dakota's Professional Indoor Football Team!*

**2017 CIF Franchise Of The Year**

**CALL TODAY!**

- Season Tickets Packages
- Group Packages
- Birthday Parties
- Partnership Opportunities

*Games Played At The Bismarck Event Center*

**Get Your Tickets Today!**

[www.bismarckbucks.com](http://www.bismarckbucks.com)  
[info@bismarckbucks.com](mailto:info@bismarckbucks.com)



**701.595.0771**





**THE BEST WAY TO ENSURE THE BEST SEATS TO THE BEST GAMES ALL SUMMER!**

**BENEFITS**

- TICKET TO 7 GAMES
- 5 GUARANTEED GIVEAWAYS
- RESERVED SEAT
- AFFORDABLE PAYMENT OPTIONS
- FREE FOOD AND DRINK FOR 3 INNINGS
- FIREWORKS, ENTERTAINMENT ACTS, AND MORE!
- TICKET EXCHANGE PROGRAM

**PRICING**

BOX SEAT: \$140

BLEACHER SEAT: \$112

**SCHEELS 7-GAME PACKS WERE SOLD OUT LAST YEAR!**

GET YOURS BEFORE THEY'RE GONE AT [7PACKS.LARKSBASEBALL.COM](http://7PACKS.LARKSBASEBALL.COM) OR CALL THE FRONT OFFICE AT 701.557.7600.

# Calendar of Events

For a complete calendar of events, visit the [Bismarck-Mandan Convention and Visitors Bureau website at www.bismarckmandancvb.com](http://www.bismarckmandancvb.com).

Missouri River Media provides a calendar of events for the convenience of the public. Missouri River Media is not responsible for any changes which may occur. Please contact the sponsor of the event for more information.

## October

**Oct. 1**

### IronMan Golf Tournament

Prairie West Golf Course – Mandan. FMI contact Brad Olson @ 701.751.6171 or visit [www.mandanparks.com](http://www.mandanparks.com)

**Oct. 6**

### Dakota Zoo Fall/Winter Schedule Begins

Open Friday thru Sunday, 1-5 pm, weather permitting. FMI contact 701.223.7543

**Oct. 7**

### Spooky Spiders Camp Animal Ed-Venture

2:00 pm-4:30 pm. Pre-registration required at least 7 days in advance. FMI contact 701.223.7543 or visit [www.dakotazoo.org](http://www.dakotazoo.org)

**Oct. 6**

### Haunted Fort @ Ft. Abraham Lincoln State Park

Open Fridays and Saturdays  
FMI contact 701.328.5357

**Oct. 14**

### Edith Sanford Run/Walk for Breast Cancer

The event includes a 8K competitive run and walk, a 4K non-competitive walk and an education forum featuring wellness screenings and information about breast cancer prevention and treatment. FMI visit [www.sanfordhealth.org](http://www.sanfordhealth.org)

**Oct. 19**

### Fall Breakfast at Dakota Zoo

8-10 pm. FMI contact 701.223.7543 or visit [www.dakotazoo.org](http://www.dakotazoo.org)

**Oct. 22**

### Haunted Fort Kids Bash

FMI contact 701.667.6340 or visit [www.parkrec.nd.gov](http://www.parkrec.nd.gov)

**Oct. 28**

### Spooktacular Science

Gateway to science. Wear your costume! FMI visit [www.gatewaytoscience.org](http://www.gatewaytoscience.org) or call 701.258.1975.

**Oct. 28**

### Zoo Boo!

Dakota Zoo. 1-4 pm. Admission \$3.00 Adults & Children. A safe place for kids to trick-or-treat from area businesses and visit their favorite zoo critters at the same time! FMI call Larry @ 701.223.7543. or visit [www.dakotazoo.org](http://www.dakotazoo.org)

## November

**Nov. 4**

### Tremendous Turkeys Camp Little Tykes Ed-Venture Camp

15 participants with parents, ages 3-4, 1:30-2:30 pm. Pre-registration required at least 7 days in advance. [www.dakotazoo.org](http://www.dakotazoo.org)

**Nov. 18**

### Terrific Turkeys Camp Little Tykes Ed-Venture Camp

2-4:30pm, Ages 5-7. Pre-registration required at least 7 days in advance. [www.dakotazoo.org](http://www.dakotazoo.org)

**Nov. 18**

### Festival of the Arts

Sponsored by Bismarck Art & Galleries Association. Tickets available at BAGA. Enjoy a silent and live auction, dinner with wine and dance at the Radisson Hotel, Bismarck, 6-11pm. FMI contact 701.223.5986 or visit [www.bismarck-art.org](http://www.bismarck-art.org)

**Nov. 17-18**

### The Big One Art & Craft Fair

Bismarck Event Center, Friday 10am-8pm; Saturday 9am-5pm. FMI visit [www.thebigone.biz](http://www.thebigone.biz) or call 701.837.6059.

**Nov. 22**

### Hairball

Bismarck Event Center, doors open at 6pm; show starts at 7pm. \$25 advance, \$30 day of show. Tickets are available at the Bismarck Event Center Box Office, by calling (800) 514-3849 or at [etix.com](http://etix.com).

## December

**Dec. 1-3**

### Pride of Dakota Bismarck Holiday Showcase

Bismarck Civic Center. Friday 4-9 pm; Saturday 9am-5pm; Sunday 11am-4pm. Admission \$2 per adult; \$1 Ages 12 & Under. Get your holiday shopping done in one place while supporting ND businesses. FMI visit [www.prideofdakota.com](http://www.prideofdakota.com)

**Dec. 2**

### Breakfast With Santa @ Dakota Zoo

9am-11am. FMI contact 701.223.7543 or visit [www.dakotazoo.org](http://www.dakotazoo.org)

**Dec. 2**

### Hay Ride & Santa @ Buckstop Junction

Enjoy a Hay ride through the streets of historic Buckstop Junction in a horse drawn wagon/sleigh and stop at the 1914 Lewis Hotel for treats, visit with Santa and balloon animals. 701-250-8575 or 701-220-6311 Visit [www.BuckstopJunction.org](http://www.BuckstopJunction.org)

**Dec. 8-10**

### The Nutcracker

Presented by Northern Plains Dance. Belle Mehus Auditorium. Friday 7:30 pm, Sat. 2:30 pm and 7:30 pm, Sun. 2:30 pm. Tickets range from \$15 - \$28 with discounts for Seniors and Children. FMI visit [www.northernplainsdance.org](http://www.northernplainsdance.org)

**Dec. 9-10**

### Bismarck-Mandan Civic Chorus Presents "A North Dakota Christmas"

Saturday @ 7:30pm, Sunday @ 4:00pm. Cathedral of the Holy Spirit. FMI call 701.355.4458

**Dec. 15-16**

### Central Dakota Children's Choir Christmas Concert

Belle Mehus Auditorium, 7:30 pm. Concert features fine choral music performed by youth in grades 3-12 from the area. FMI & ticket information contact 701.258.6516 or visit [www.aboutcdcc.org](http://www.aboutcdcc.org)

## February

**Feb. 9-10**

### 41st Annual Home Show

Bismarck Event Center. The 40th Annual Home Show by the Bismarck-Mandan Home Builders Association will host over 200 vendors including home builders, subcontractors, suppliers, interior decorators, retail products, services & more.

**Feb. 14**

### Sweets For The Sweet: Love Songs And Romance

ND Heritage Center, 7:30 pm  
FMI contact 701.355.4458

## April

### Bismarck-Mandan Home Builders Spring Parade of Homes

TBD  
[www.bmhba.com](http://www.bmhba.com)

### Sanford's Great American Bike Race (GABR)

TBD



# Calendar of Events

## May

**Annual Band Night Parade**

## June

**Dakota Zoo Children's Day**  
www.dakotazoo.org

**Annual Downtowners Rip-Roarin' Ribfest**

**Missouri River Festival**

**Buggies & Blues**  
www.buggies-n-blues.org

**PBR Bull Riding Challenge**  
www.prorodeo.com

**Sam McQuade Sr. Budweiser Charity Softball Tournament**

The USA's Largest non-profit, one weekend slowpitch softball tournament brings together players, families and fans from all over the country.  
701-223-6850 www.mcquades.com

**June 25  
Junk'n At The Junction**

This market features vendors who have antiques, vintage, repurposed, rustic, salvage, shabby chic and up-cycled items. Questions: Brenda at 701-425-2080.

## July

**July 2-4  
Mandan Rodeo Days**

Three action-packed professional rodeo performances annually on July 2-4 plus Art In the Park, concerts, dancing, baseball, and the biggest and best Fourth of July parade and fireworks celebration in the Northern Plains!  
www.mandanrodeo.com

**July 2-4  
Mandan Rodeo PRCA**  
www.mandanrodeo.com



**July 3-4  
Mandan Art in the Park**

Art in the Park has evolved into a popular summer event attracting exhibitors and thousands of spectators. Held in conjunction with the Mandan Rodeo Days and Fourth of July celebration, there's never a loss for something to do. Location of the festival is in the Robert Dykshoorn Park and Heritage Park along the parade route on Main Street in Mandan.  
www.mandanrodeo.com

**July 4  
Fourth of July Spectacular**  
www.mandanrodeo.com

## August

**Capital A'Fair**  
223-5986

**Spirit of the West "Grill Fest"**  
www.mandanprogress.org  
751-2983

**August 20  
Corn Feed & Flea Market**  
Classic tractors & cars, model RR museum, historic buildings, vintage gift, music, children's activities, great local food & a flea market!  
www.BuckstopJunction.org

## September

**United Tribes International Powwow**  
TBD

The annual International Powwow is a celebration showcasing "Champion" dancers and drums from across the United States and Canada, competing for top honors.



**Papa's Pumpkin Festival**

Open 12 noon to 7 p.m., daily. Enjoy thousands of pumpkins, bale maze, native trails, decorative corn, gourds, great photo opportunities, horse-drawn hay rides, pony rides and much more.  
5001 Fernwood Drive  
(1.5 miles north of Bismarck on River Rd).  
FMI call 701-222-1521.  
www.papaspumpkinpatch.com

**Downtowner's Street Fair**

10 a.m. to 8 p.m. Friday, and 9 a.m. to 6 p.m. Saturday, downtown Bismarck. Host to over 180 arts, crafts and food vendors who line the streets downtown and offer wonderful and delicious goods for sale. FMI contact Dawn at 701-223-1958 or getit@downtownbismarck.com

**Amazing Corn Maize**

1.25 miles south of Mandan on Hwy 1806  
7 p.m. to 10 p.m. Fridays and Saturdays, and 1 p.m. to 4 p.m. Sundays, Mandan. Adults \$9, Children 7-12 \$7, 6 and under FREE. Call for group rates. Friday and Saturday flashlight nights.  
FMI call Lisa at 701-471-3318 or 226-3317.

**Bismarck-Mandan Homebuilders Fall Parade of Homes**

TBD  
FMI, call 701-222-2400 or visit www.bmhba.com.

**Applefest**  
TBD

Buckstop Junction, 12 noon to 6 p.m. Adults \$6; students, teens and seniors \$3; children 12 and under \$1. Applefest features an apple baking contest, live music, craft and food vendors, a silent auction, children's activities and more! Proceeds benefit the Bismarck Cancer Center Foundation.  
FMI call Ken at 701-222-6100.



# Attractions

## Information:

Bismarck-Mandan CVB  
1600 Burnt Boat Dr.  
800-767-3555 • 701-222-4308

## Bismarck:

### Bismarck Art and Gallery Association

422 E. Front Ave.  
Tuesday-Friday 10 am to 5 pm  
Saturday 1 pm to 3 pm  
[www.bismarck-art.org](http://www.bismarck-art.org)  
701-223-5986  
*Exhibits of art, photography and sculptures by local, regional and national artists.*

### Camp Hancock State Historic Site

101 East Main & First Street  
May 16 through Sept. 16  
Wednesday-Sunday, 1 pm to 5 pm  
[www.history.nd.gov](http://www.history.nd.gov)  
701-328-2666  
*Military post established as Camp Creekley in 1872 to provide protection for work gangs building the Northern Pacific Railroad.*

### Chief Looking's Village

Burnt Boat Drive (above Pioneer Park)  
[www.bisparks.org](http://www.bisparks.org)  
701-222-6455  
*Ancient American Indian Village Site has a self guided tour of the grounds.*

### Double Ditch Indian Village State Historic Site

7.5 miles North on Hwy. 1804  
[www.history.nd.gov](http://www.history.nd.gov)  
701-328-2666  
*Ruins of large Mandan Indian earthlodge village. The remains of the earthlodges and the surrounding fortification ditches are clearly visible.*

### Eagle Sculptures

*The first "Thunderbird," a public art creation by the students of the United Tribes Technical College, is part of the Missouri Valley Legacy Center at Keelboat Park. You'll find the second in the series of eagle sculptures and interpretation just south of that, along River Road in Bismarck's Sertoma Park, near the entrance of Dakota Zoo. This impressive display of five different eagles on a ceramic circle is something you don't want to miss on your visit to Bismarck-Mandan. The third sculpture, "Reflections," faces the Missouri River along River Road at Steamboat Park. The reflective sphere surrounded by an eagle represents Mother Earth and reflects the area's natural beauty. The fourth sculpture, "Rising Eagle," is located in Pioneer Park and offers visitors a bench, within the sculpture, to rest and reflect. The fifth sculpture, "The Keeper," is located near shelter number nine in Sertoma Park. For more information, contact Bismarck Parks and Recreation at 701-222-6455.*

### Former Governors' Mansion State Historic Site

320 E. Ave. B  
Wed-Sun 1-5pm  
[www.history.nd.gov](http://www.history.nd.gov)  
701-328-2666  
*Restored Victorian house and a newly restored carriage house. This house was the North Dakota governors' residence from 1893 to 1960. It was built in 1884 as a private residence by Asa Fisher.*

### Frances Leach High Prairie Arts & Science Complex

1810 Schafer Street  
[www.highprairiecomplex.com](http://www.highprairiecomplex.com)  
*The Frances Leach High Prairie Arts & Science Complex is Bismarck-Mandan's home for children's art, science, music and theater. It is the home of Gateway to Science (701-258-1975), Theo Art School (701-222-6452), Central Dakota Children's Choir (701-258-6516), Suzuki School of Music (701-255-3557) and Shade Tree Players (701-214-1061).*

### Gateway to Science Center

1810 Schager St., Suite 1  
Mon-Thu noon-7pm  
Sat noon-5pm  
[www.gscience.org](http://www.gscience.org)  
701-258-1975  
*ND's only hands-on science center offering high-quality activities and exhibits to teachers, students and the general public.*

### Keelboat Park

River Road  
During daylight hours  
[www.bisparks.org](http://www.bisparks.org)  
*Outdoor self-guided tour lists historical facts about the area during the time of Lewis and Clark's adventure.*

### ND Game and Fish Lobby Wildlife Museum and OWLS Site

100 N Bismarck Expy  
Mon-Fri 8am-5pm  
OWLS Site, sunrise to sunset daily  
[www.gf.nd.gov](http://www.gf.nd.gov)  
*Varied displays of ND Wildlife and live fish aquarium in headquarters lobby. Outdoor Wildlife learning site includes fishing pond and interpretive walking trail.*

### Steamboat Park

River Road  
During daylight hours  
[www.bisparks.org](http://www.bisparks.org)  
701-222-6455  
*60' replica of the steamboat "Yellowstone." Adjacent to the Missouri River walking trail.*

### Steamboat Warehouse State Historic Site

E Bank of Missouri River on River Rd.  
[www.history.nd.gov](http://www.history.nd.gov)  
701-328-2666  
*An interpretive marker denotes the site of a Northern Pacific Railroad Company warehouses built in 1883 to store goods in transshipment between steamboats and freight cars.*

**SuperSlide Amusement Park**

Sertoma Park  
701-255-1107  
May-Mid Sept, weather permitting  
*Mini-golf, superslide, Ferris wheel, carousel, batting cages, tubs, swings, bumper cars, critter track, water wars, whisper carts, concessions.*

**Theodore Roosevelt Rough Rider Hall of Fame**

State Capital Building  
Mon-Fri 8am-5pm;  
Hourly Tours Mon-Fri 8am-4pm;  
Memorial-Labor Day, Sat 9am-4pm,  
Sun 1-4pm  
[www.governor.state.nd.us/awards/r-gallery/toc.html](http://www.governor.state.nd.us/awards/r-gallery/toc.html)  
701-328-2480  
*Gallery of the Theodore Roosevelt Rough Rider Award, given to outstanding North Dakotans who have attained accomplishments that have brought honor to the state.*

**UTC Cultural Arts Interpretive Center**

United Tribes Technical College  
Tours Available upon request.  
Mon-Fri 8am-5pm  
701-255-3285  
*The center displays American Indian artwork, specifically Northern Plains art depicting the cultures and history of the upper Missouri and Northern Plains tribes.*



**Mandan:**

**Dacotah Speedway**

Mandan Centennial Park  
May-Sep Fri 7:30pm  
[www.dacotahspeedway.net](http://www.dacotahspeedway.net)  
701-663-6843  
*IMCA Modifieds, WISSOTA streets, Hobby Stocks, Legends, Thunder 4's.*

**Emter Family Music Theater**

3279 County Rd. 139A  
[www.emterfamily.com](http://www.emterfamily.com)  
701-426-8596 or 701-426-0539  
*Offers 3 different types of shows at theater west of Mandan.*

**Five Nations Gallery and Gifts**

401 W Main St.  
Oct-Apr, Mon-Sat 9am-5pm  
Sun noon-5pm  
May-Oct, Mon-Sat 9am-6pm  
Sun noon-5pm  
[www.fortlincoln.com](http://www.fortlincoln.com)  
701-663-4663  
*House in the restored Mandan Great Northern Railroad Depot, featuring authentic American Indian artwork, jewelry, sculptures, baskets, quivers, buffalo robes and raw materials.*

**Fort Lincoln Trolley**

Depot located on Third St. SE  
701-663-9018  
*Memorial-Labor Day, from Third St. Station 1, 2, 3, 4, and 5 pm; from Fort Lincoln State Park, 1:30, 2:30, 3:30, 4:30 and 5:30pm. 9-mile railroad trip along the Heart River to Fort Lincoln State Park. Featuring a restored 1890s car that ran along Fourth St. in Bismarck in the 1920s.*

**ND State Railroad Museum**

I-94, Exit 152, N on Old Red Trail  
701-663-9322  
*Memorial-Labor Day, daily 1-5pm  
Railroad artifacts, pictures, Hall of Fame, 5 acres with rolling stock and 3,000 sq. ft. railroad displays. AC, free admission, donations accepted.*

**On-A-Slant Mandan Indian Village**

Fort Abraham Lincoln State Park, 7 miles S on Hwy. 1806  
Daily 9am-7pm, reduced hours in spring and fall.  
[www.fortlincoln.com](http://www.fortlincoln.com)  
701-667-6380  
*400-year-old Mandan Indian Village that thrived for 200 years. The Mandan were hunters and gardeners who lived in permanent villages. 5 reconstructed earthlodges.*  
<http://www.nd.gov/fac/images/greatsealpictures/greatseal.jpg>





Sertoma Park  
PO Box 711, Bismarck, ND 58502-0711  
701-223-7543  
Terry Lincoln, Zoo Director  
[www.dakotazoo.org](http://www.dakotazoo.org)

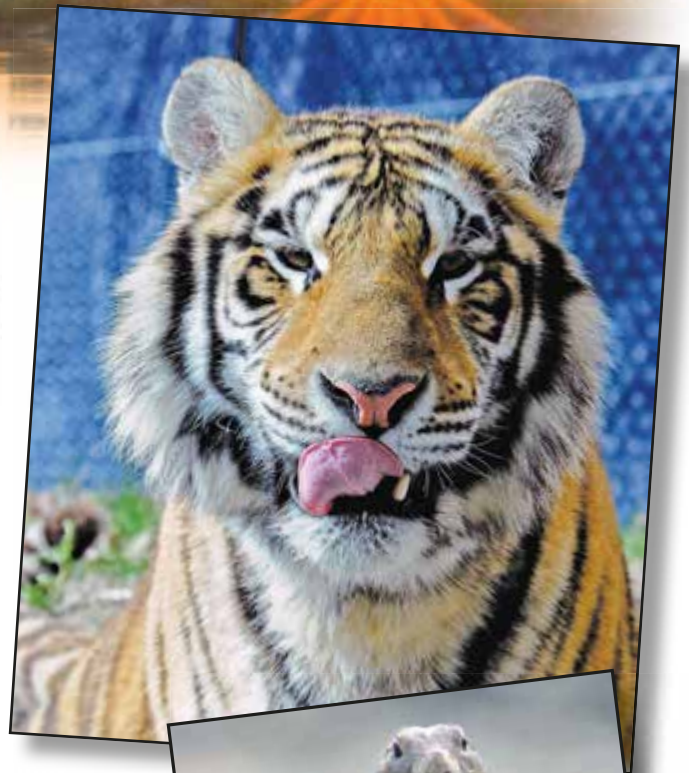

### Summer Hours

Last weekend in  
April thru last weekend  
in September  
10 a.m. to 7 p.m. daily  
(Weather Permitting)

Wednesdays  
June thru August  
Open until 8 p.m.  
(Weather Permitting)

### Winter Hours

First weekend in October  
thru last weekend in  
April 1 p.m. to 5 p.m.  
Friday, Saturday, and  
Sunday  
(Weather Permitting)



For information on becoming a member of "The Wildest Club In Town" visit our website at [www.dakotazoo.org](http://www.dakotazoo.org). Or call 701-223-7543 extension 6. Members receive free admission to the zoo, train ride tickets, discounts on camps and special events, a 10% discount in the Antler Trading Post plus your Dakota Zoo membership is valid for free or reduced price admission at over 180 Zoos and Aquariums throughout North America.

For information on Admission prices, Group rates or to learn about booking our meeting room for a birthday party or meeting, call 223-7543 or visit our website at [www.dakotazoo.org](http://www.dakotazoo.org)





**DAKOTA ZOO**  
www.dakotazoo.org

- Restrooms
- Sitting Area
- Gazebo
- Concessions
- No Public Access
- Information Desk
- Meeting Room
- Education Center
- ATM
- Other things you'll find in the Discovery Building:
  - Aquarium
  - Snakes
  - Reptiles
  - Amphibians



THINGS TO DO

The Dakota Zoo is a non-smoking facility. Why aren't there any stoves? Sometimes stoves end up in the animal's enclosures instead of trash cans and swallowing them can be hazardous to their health.

UNAPPROPRIATE



# ND State Capitol

## TOUR INFORMATION 701-328-2480

[www.nd.gov/fac/tours/tours.html](http://www.nd.gov/fac/tours/tours.html)

Capitol Building tours have been available since the current building was occupied in 1934.

### Tours are available year round:

Monday-Friday Tours: Hourly 9 a.m. to 11 a.m. and 1 p.m. to 3 p.m.

### Summer Tour Hours: Memorial Day through Labor Day

Monday-Friday Tours: Hourly 9 a.m. to 11 a.m. and 1 p.m. to 3 p.m.

Saturday Tours: 9 a.m. to 11 a.m. and 1 p.m. to 4 p.m.

Sunday Tours: 1 p.m. to 4 p.m.

Walk-ins welcome! Please check-in at the Information Desk located on the ground floor of the state capitol building. Large groups are encouraged to call ahead and schedule a tour.

*NOTE: Because of security reasons everyone visiting on weekends and holidays must be on a guided tour.*

THINGS TO DO





# North Dakota Heritage Center & State Museum

An adventure 600 million years in the making



**FREE ADMISSION**  
 Mon-Fri: 8 a.m.-5 p.m.  
 Sat-Sun: 10 a.m.-5 p.m.

612 East Boulevard Ave.  
 Capitol Grounds, Bismarck  
 701.328.2666



STATE HISTORICAL SOCIETY  
 OF NORTH DAKOTA

[statemuseum.nd.gov](http://statemuseum.nd.gov)

Follow us!     YouTube



**FOR YOUTH DEVELOPMENT®  
FOR HEALTHY LIVING  
FOR SOCIAL RESPONSIBILITY**

## HERE FOR OUR COMMUNITY

Through programs that focus on youth development, improve health and well-being and encourage social responsibility, the Y makes strengthening our community our cause. We believe that when we work together we can make lasting personal and social change that benefits our health, our kids and our community.

### FOR YOUTH DEVELOPMENT

**Nurturing the potential of every child and teen**

Swim, Sports, & Play - from a youth sports program to swim lessons, from child care to adventure camp, we believe that when given the opportunity every child has the potential to succeed.

### FOR HEALTHY LIVING

**Improving the nation's health and well-being**

With the 22,000 square foot Northern Energy Life Center and over 115 Group Fitness classes each week, multiple pools, tracks and gyms - there really is something for everyone at our Y.

### FOR SOCIAL RESPONSIBILITY

**Giving back and providing support to our neighbors**

Through programs supported by our Annual Support Campaign and the United Way, our Y can continue to make a Y membership possible for everyone. The Y also offers Livestrong at the YMCA for cancer survivors, Parkinson's Group Exercise and SPLASH-Safety Around Water to members of our community at no cost.



### Youth Recreation Membership

The Y Youth Recreation Membership is free for all kids grades K-6 in the Bismarck/Mandan community. This membership includes access to two swimming pools, three basketball gyms, a youth track, and our Youth Fitness Class. This Youth Recreation Membership is co-sponsored by the Missouri Slope Areawide United Way and the YMCA Annual Support Campaign.

### YMCA Family Memberships

When you join the Y as a family with a Y family membership, you become part of a community committed to helping your family thrive. Programs for your kids focus on nurturing their potential and helping them succeed. Fitness programs for you are dedicated to improving your health and wellness. And programs for the entire family promote time together and growth as a family. Stop by the Y today for more information on all the programs available to you and your family.

**Stop By: 1608 N Washington**  
**Call Us: (701) 255-1525**  
**Like Us: [facebook.com/bismarckymca](https://www.facebook.com/bismarckymca)**  
**Browse: [bismarckymca.org](http://bismarckymca.org)**



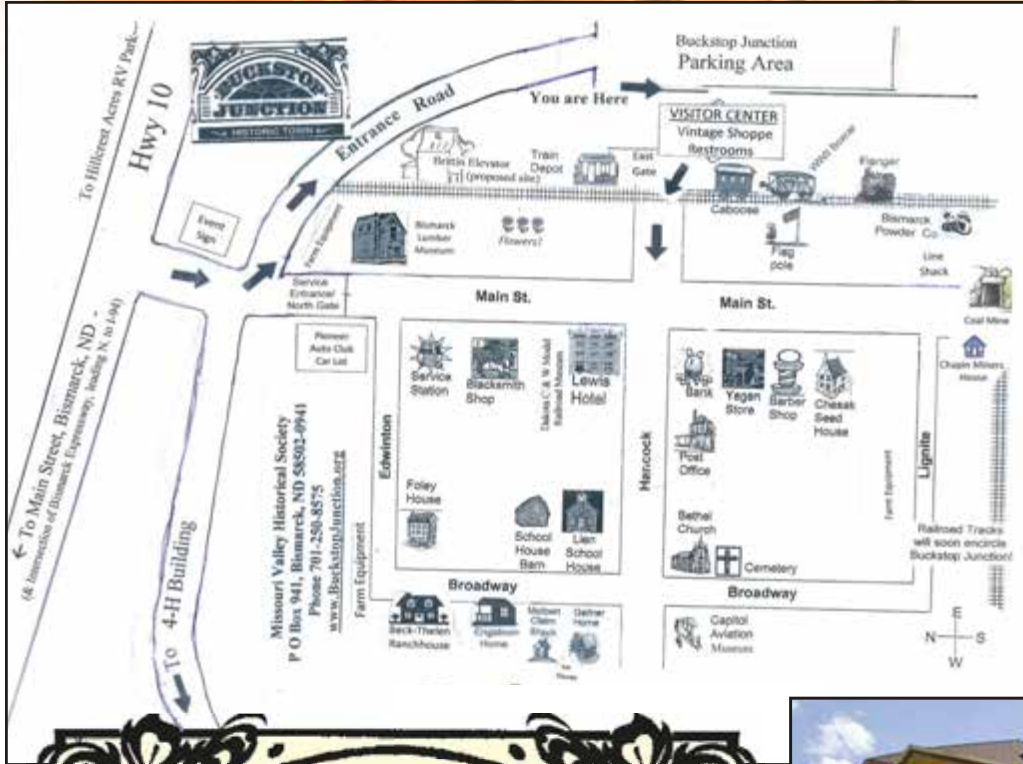

Bethel Church

Foley House



The Historic village of Buckstop Junction was created by the Missouri Valley Historical Society (MVHS) in 1992 and has actual buildings dating from 1875 to the 1940's moved to this site by the MVHS, often to save the buildings from destruction. Be sure the visit our unique Vintage Gift Shoppe!

**Call our office 701-250-8575 for Rentals, tours and information.**



Lewis Hotel

**Rentals:** Lewis Hotel Ballroom and western bar, Bethel Church or a full facility rental.

**Tours:** Guided tour of Historic buildings: 1:00 pm Saturdays May–September. Adults: \$6.00. Students \$3.00. 5 yr & under free with family. Special tours are available. MVHS Members Free.

**Location:** Buckstop Junction is located on East Main Ave.; just east of Bismarck Expressway. This is south of 1-94 using Exit #161.

Buckstop Junctions Physical Address: (Do not use for mailing) 3805 E. Bismarck Exressway, Bismarck ND 58501

Mailing Address: MVHS/Buckstop Junction, PO Box 941, Bismarck ND 58502-0941

[www.BuckstopJunction.org](http://www.BuckstopJunction.org)  
[BuckstopJunction@utlook.com](mailto:BuckstopJunction@utlook.com)



315 South 5th Street • Bismarck, ND 58504  
701-355-1370

[www.bismarckeventcenter.com](http://www.bismarckeventcenter.com)

Bismarck Event Center is a full-service facility with arena and adjacent Exhibit Hall, and more than 15 meeting rooms located throughout the complex. Together the two buildings offer one of the premiere facilities for sporting events, entertainment, conventions and consumer/trade shows. These facilities are owned, managed, and operated by the City of Bismarck.

Tickets may be purchased at the Bismarck Event Center Box Office, Charge-by-Phone 800-514-3849 or online at Etix.com.

*Seating is subject to change due to specific promoter and artist requests and stage size. Not all seats or sections will be available for all shows.*

THINGS TO DO

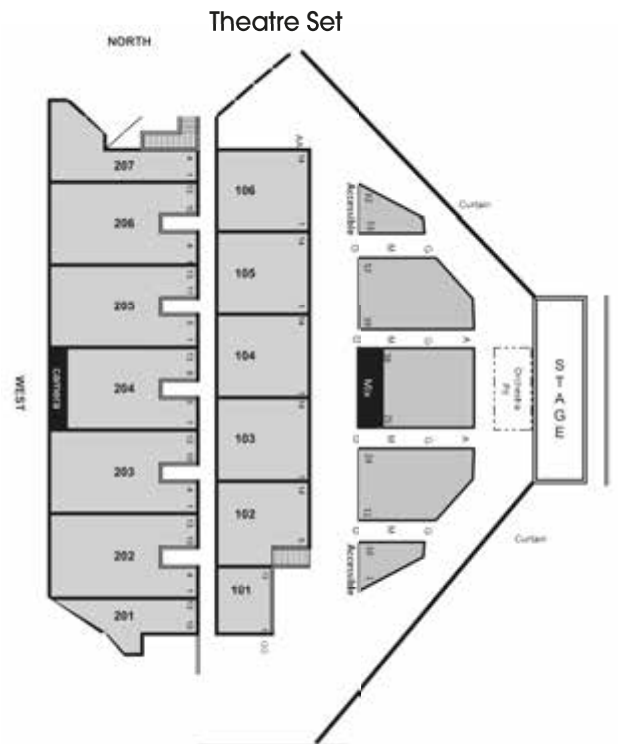
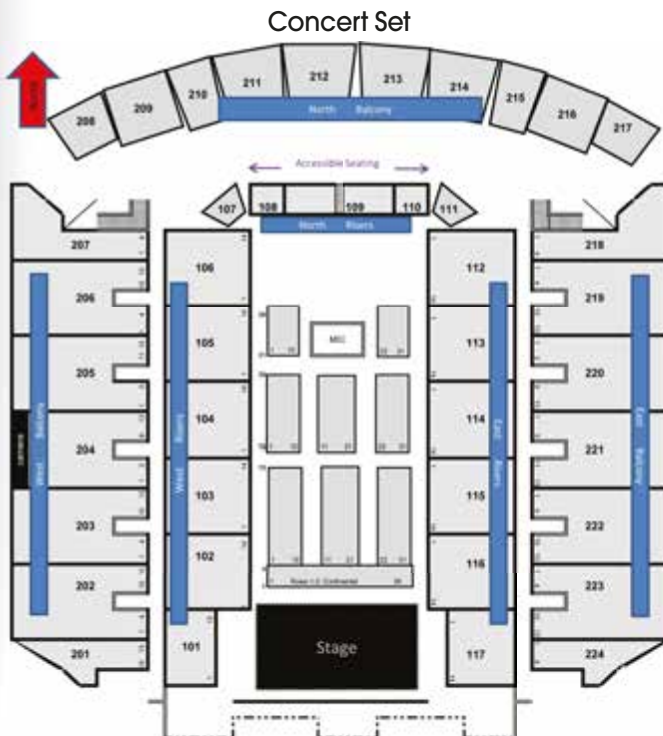

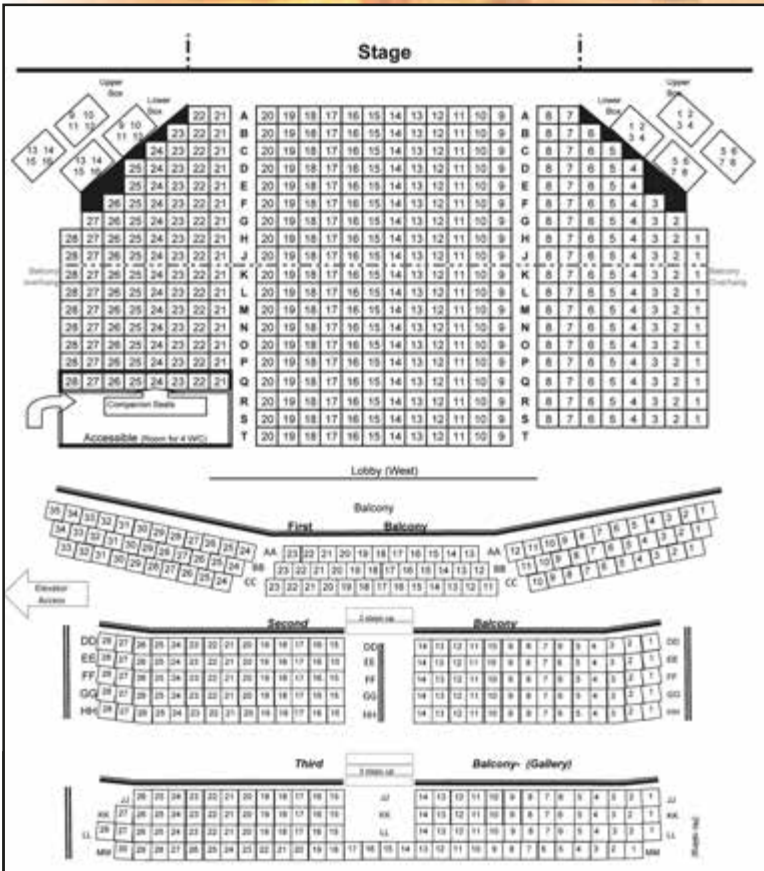

The Belle Mehus City Auditorium (previously known as Bismarck City Auditorium) first opened its doors on Jan. 19, 1914. The opening night gala featured Reginald DeKoven's popular operetta, "Robin Hood." Starring in the role of Maid Marian was soprano Bessie Abbott, a onetime regular with the Metropolitan Opera.

Today the auditorium has been placed on the National Register of Historic Places and once again shines with glory and pride for the state's Capital. Renamed in 1989 in honor of the much-loved music teacher, the Belle Mehus City Auditorium is a wonderful venue to showcase local talent as well as talented acts from across the nation.

Tickets may be purchased at the Bismarck Event Center Box Office, Charge-by-Phone 800-514-3849 or online at Etix.com.

Seating is subject to change due to specific promoter and artist requests and stage size. Not all seats or sections will be available for all shows.

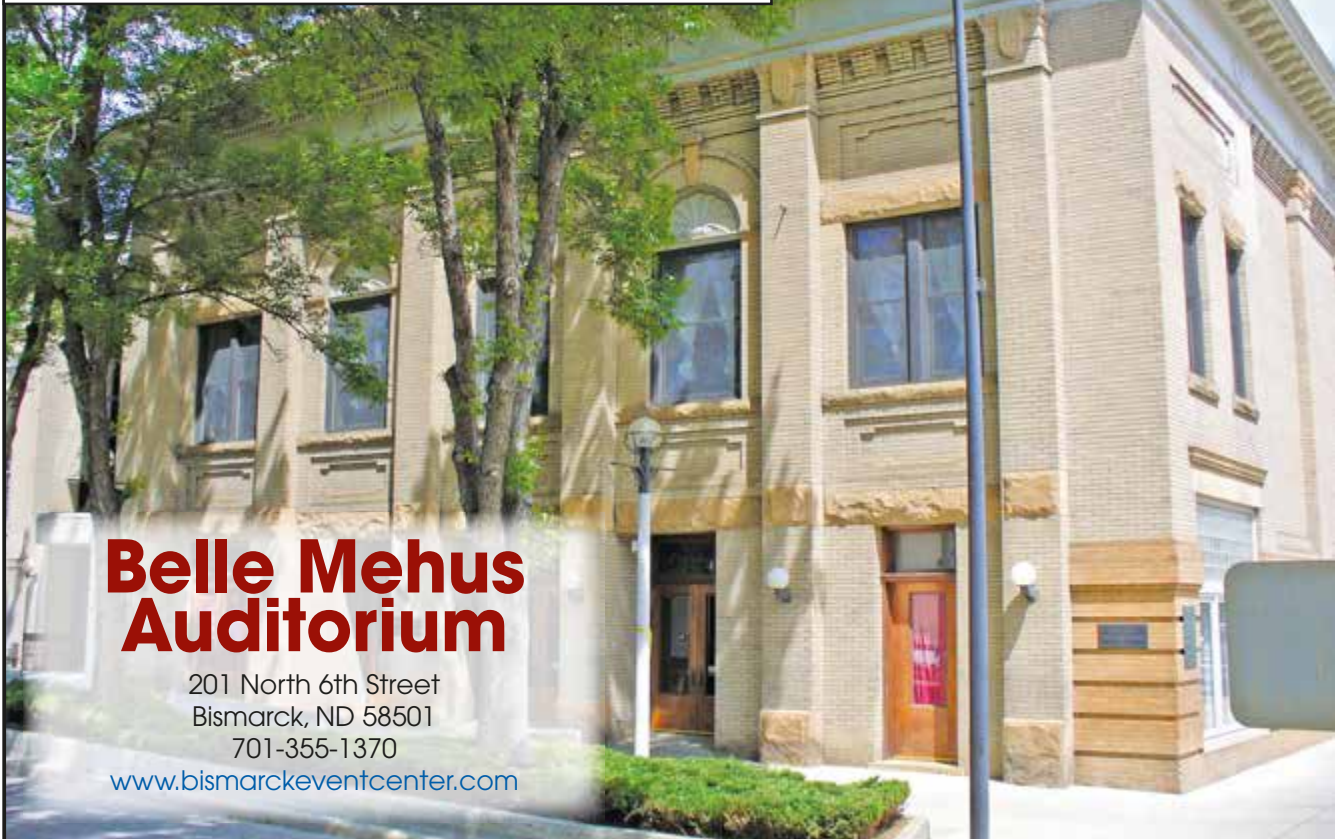

# Belle Mehus Auditorium

201 North 6th Street  
Bismarck, ND 58501  
701-355-1370

[www.bismarckeventcenter.com](http://www.bismarckeventcenter.com)



## Fort Abraham Lincoln State Park

4480 Fort Lincoln Road  
Mandan, ND 58554

Find Fort Lincoln on Facebook and Twitter.  
[www.parkrec.nd.gov/parks/falsp/falsp.html](http://www.parkrec.nd.gov/parks/falsp/falsp.html)

Hours of Operation:  
May through September, 9 a.m. to 5 p.m.  
Closed from November through March  
*(except for special events)*

There are daily tours of the Custer House  
and the On-A-Slant Indian Village  
(May - September)

Planning a group visit to  
Fort Abraham Lincoln State Park?  
Reserve your tour by calling:  
701-667-6340 or  
E-mail: [falsp@nd.gov](mailto:falsp@nd.gov)

# The Majestic Lewis & Clark Riverboat



Riverboat Landing • Port of Bismarck  
1700 N. River Road • Bismarck, ND 58503

**701-255-4233**

[www.lewisandclarkriverboat.com](http://www.lewisandclarkriverboat.com)

**RESERVATIONS CAN BE MADE ONLINE.**

**SPECIAL EVENT CRUISES  
CHARTER YOUR WEDDING OR GROUP**

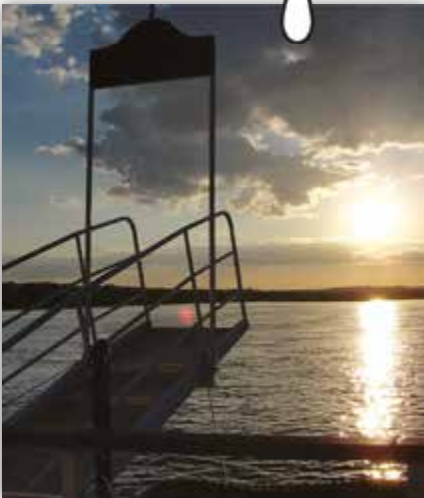



THINGS TO DO

# Campgrounds Along The Missouri River

- 1 The Downstream Campground**  
 117 Tent/RV sites - 101 with electricity, 16 primitive. Showers, sewer, restrooms, picnic shelters, grills, drinking water, playgrounds, hiking trail, volleyball courts, horseshoe pits.  
 Fee Booth 701-654-7440 or Park 877-444-6777
- 2 Morning Star Campground**  
 Tent, RV electrical/water hook-up sites, dump station nearby, Government Bay boat ramp. 701-654-7636
- 3 Wolf Creek Campground and Recreation Area**  
 67 primitive campsites, boat ramp, courtesy dock, fish cleaning station, restroom vault, picnic tables, grills, playground, sewer/fill and dump station. 701-654-7411
- 4 Lake Sakakawea State Park**  
 192 site-fully reservable, 30- and 50-amp, dump station, showers, sleeping cabins available during the summer months, boat ramp, non-motorized boat rentals, marina, fish cleaning station, marina store. 701-487-3315, 701-487-3317 for Marina Store
- 5 The North Dakota Lewis & Clark Interpretive Center**  
 The North Dakota Lewis & Clark Interpretive Center provides an overview of the Lewis & Clark Expeditions time spent at Fort Mandan during the winter of 1804-1805. Washburn, ND 58577. 701-462-8535, 877-462-8535 [www.fortmandan.com](http://www.fortmandan.com)
- 6 Northview Estates RV & Mobile Home Park**  
 Full-service RV accommodations one minute from the North Dakota Lewis and Clark Interpretive Center. US Highway 83 & Sterling Drive, Washburn, ND 58577 • [www.wrtc.com/mnr](http://www.wrtc.com/mnr)  
 701-462-3709 (Mike); 701-462-8374 (Tom)
- 7 Cross Ranch State Park**  
 Primitive, The River Peoples Visitor Center, boat ramp, fishing, canoe rentals, trail system can be explored either on foot or on cross country skis during the winter months. 701-794-3731  
[www.parkrec.gov](http://www.parkrec.gov)
- 8 Eagles Park Campground**  
 25 campsites, primitive, 12 with electricity, must be reserved via phone or in person at Bismarck Parks and Recreation Administrative Office only at 400 East Front Avenue. 701-222-6455
- 9 Harmon Lake**  
 On Hwy 1806 N of Mandan. Campground host, 43 campsites with 50 amp electrical hookups, potable water access, public swim beach, public boat ramp with dock, fishing piers, vault toilet, camper dump station, garbage recepticals. 701-667-3363  
[www.ndtourism.com/wherestay](http://www.ndtourism.com/wherestay)
- 10 Ft. Abraham Lincoln State Park**  
 Modern campground located in a scenic wooded area adjacent to the Heart River with picnic sites and playground equipment. 701-667-6340 [www.parkrec.nd.gov/parks/flsp/htrm](http://www.parkrec.nd.gov/parks/flsp/htrm)
- 11 General Sibley Campground**  
 114 RV campsites with electrical hook-ups (20, 30 and 50 amp,) separate tent area, 2 shower/bath houses, water fill and dump station, 24-hole disc golf course, picnic shelters, boat ramp and playgrounds. Reservations are strongly recommended. 5001 South Washington Street, Bismarck. 701-222-1844  
[www.bisparks.org/facilities/general-sibley-park-eagles-park](http://www.bisparks.org/facilities/general-sibley-park-eagles-park)
- 12 Kimball Bottoms Recreation Area**  
 Off-road vehicle trails in a 410-acre area, primitive camping, boat ramp, shoreline fishing, day use, sandbar, sunbathing, swimming, vaulted toilets, boat ramp, beach, pets allowed on leash 6 feet or shorter. 8 miles south of Bismarck. 701-255-0015  
[www.ndtourism.com/wherestay](http://www.ndtourism.com/wherestay)
- 13 Little Heart (Schmidt Bottoms)**  
 Boat ramp, Missouri River access, rifle range nearby, day use area, 15 primitive sites, pets welcome. 701-667-3363  
[www.ndtourism.com/wherestay](http://www.ndtourism.com/wherestay)
- 14 Graner Park and Sugarloaf Bottoms**  
 40 acres, paved & graveled roads, campground host - 75 camper pads with electrical access, 50 primitive camping sites-NO CAMPING RESERVATIONS, 3 picnic shelters-picnic shelter reservations available, camper sewage disposal, potable water availability, vault toilets, public boat ramp with Missouri River and Lake Oahe access, 2 public boat docks, fish cleaning station, approved fire pits, security lights, trash receptacles. 701-667-3363  
[www.ndtourism.com/wherestay](http://www.ndtourism.com/wherestay)
- 15 Hazelton Recreation Area**  
 30 campsites with 12 electrical sites (50 amp breakers) and 18 primitive sites, playground equipment, vault toilets, fire rings, picnic tables, and a horseshoe pit. The boat ramp has an expanded paved parking lot with picnic tables, a fish cleaning station and vault toilets. 701-255-0015 or contact the park at  
[oahecampgrounds@usace.army.mil](mailto:oahecampgrounds@usace.army.mil).
- 16 Fort Rice Boat Ramp**  
 10 campsites with electricity, High and low water boat ramp, fish cleaning stations, pets welcome. Missouri River and Lake Oahe access-Paved and gravel roads-paved parking lot at main public boat ramp-2 Public boat ramps-2 Public boat docks. 701-667-3363.  
[www.ndtourism.com/wheretostay](http://www.ndtourism.com/wheretostay)
- 17 Beaver Creek Recreation Area**  
 Tent, 51 RV sites - 37 w/electric Hookups (30 amp), 35 primitive - comfort station, showers, bathrooms, handicapped accessible, dump station, boat launch, two courtesy docks, three-lane launching ramp, fish cleaning station, swim, nature hiking trail, picnic shelter. Campsites reserved online at [www.recreation.gov](http://www.recreation.gov) or calling 1-877-444-6777. Camping fees - \$10 for nonelectric, \$14 for electric in the campground, and \$5 for primitive camping on the east side of Hwy 1804.  
 1-877-444-6777 [www.recreation.gov](http://www.recreation.gov)
- 18 Prairie Knights Casino & Resort**  
 200 guest rooms, 12 luxury suites, 16 RV spots with electrical hook-up, casino, buffet, fine dining, lounge. The Pavilion hosts concerts and business conferences. 24-hour convenience store offering gas and other amenities. Marina with 32 RV spots, tent camping, showers, and 24-hour security. 7932 Highway 24, Fort Yates.  
 701-854-7777 800-425-8277 [www.prairieknights.com](http://www.prairieknights.com)
- 19 Cattail Bay Campground**  
 13 primitive campsites, courtesy dock, fish cleaning station, vaulted bathroom, day use area, boat ramp, pets allowed on leash six feet or shorter. Strasburg. 701-255-0015  
[www.ndtourism.com/wherestay](http://www.ndtourism.com/wherestay)
- 20 Langliers Bay County Campground**  
 Primitive, Strasburg. 701-254-5491 [www.ndtourism.com/wherestay](http://www.ndtourism.com/wherestay)
- 21 State Line Campground & Resort**  
 41 RV hook-ups & tent sites. 480 Hwy 1804 SW Pollock, SD 57648.  
 701-336-7765

## Bismarck Area Campgrounds

### Bismarck KOA Campground

1 mile north of I-94, Exit 161, 800-562-2636 or 701-222-2662, tent, 78 RV sites, 72 electric, 4 camping cabins, shower, swimming pool.

### Colonial Motel Campground

4631 Memorial Highway, Mandan, 701-663-9824, tent, 42 RV sites, shower, sewer, laundry facilities with full services.

### Eagles Park Campground

4 miles north of Bismarck on Highway 1804. 701-222-6455, 25 campsites, primitive, 12 with electricity, must be reserved via phone or in person at Bismarck Parks and Recreation Administrative Office only at 400 East Front Avenue.

### Fort Abraham Lincoln

State Park - 7 miles south of Mandan on Highway 1806, 701-667-6340, tent, 95 RV sites, 70 electric, shower, dump station.

### General Sibley

Campground - 4 miles south of Bismarck, on Washington Street, 701-222-1844. Tent, 114 RV sites with electric, shower, water fill and dump site. 20-, 30- and 50-amp service available. Day park with 24-hole disc golf course, boat ramp, picnic shelters and playground.

### Hillcrest Acres Campground

I-94, Exit 161, south 1.5 miles, turn left on Main Ave, 1.5 miles east, north side of road, across from Bismarck Marble & Granite. Bismarck. 701-255-4334 Tent, 57 full-hookup RV sites.

### A Prairie Breeze RV Park

9 miles east of Bismarck, 2810 158th St NE, Menoken. Located at I-94, Menoken Exit 170. 701-224-8215. 42 sites with full hook-ups, all pull throughs, big rig friendly, picnic tables, dump station, rest rooms, showers, laundromat, free internet access, pets

welcome.

## RV Dumpsites

### Cenex

1160 W. Divide Avenue, Bismarck, south side of I-94 at Exit 157, 701-258-0266.

### Country West MVP

2205 Tyler Parkway, Bismarck, north side of I-94 at Exit 157, 701-255-1216.

### Flying J Gas Station

3825 Business Loop, Mandan, south side of I-94 at Exit 147, 701-663-6922.

### Stamart/Marlins

3936 E. Divide Avenue, Bismarck, south side of I-94 at Exit 161, 701-222-1675.

### Sunset MVP

808 Boundrary Street NW, Mandan, south side of I-94 at Exit 152,



701-663-2811

## Boat Ramps and Marinas

### Burnt Boat

North on River Road, Bismarck

### Fox Island

Riverwood Drive, Bismarck

### Graner Bottoms

South of Mandan on Highway 1806

### Grant Marsh Bridge

River Road, Bismarck

### Hoge Island

North on River Road, Bismarck

### Kimball Bottoms

South of University of Mary on Highway 1804, Bismarck

### Little Heart Bottoms

South of Mandan on Highway 1806

### Marina Bay

West side of Expressway Bridge, Mandan

### Misty Waters Marina

North of Bismarck on Burnt Creek Loop

### Moritz Sport & Marine

Marina Road, Mandan

### Prairie Knights Marina

45 miles south of Mandan on Hwy 1806

### Sibley Park

South Washington Street, Bismarck

### Southport Marina





Harbor Drive, Bismarck

## Ice Skating, Outdoor

### Jaycee Centennial Park

321 E. Century Ave., Bismarck.  
One hockey rink and one  
pleasure rink. 701-222-6632

### Lions Park

1601 E. Boulevard, Bismarck.  
One hockey rink and one  
pleasure rink. 701-222-6635

### Municipal Ball Park

303 W. Front Ave., Bismarck.  
One hockey rink.  
701-222-6636

### North Central Park

830 Central Ave., Bismarck.  
One hockey rink and one  
pleasure rink. 701-221-6875

### Tatley-Eagles Park

602 Airport Road, Bismarck.  
One hockey rink and one  
pleasure rink. 701-222-6634

### VFW Post 1326 Family Recreational Park

Solheim School, 325 Munich Drive,  
Bismarck. One hockey rink and one  
pleasure rink. 701-221-3499

### Legion Park (Warming House)

1111 10th Ave SW, Mandan  
Warming House Hours:  
Mon. - Fri. 5-9 p.m. Sat. & Sun. 1-9 p.m.  
[www.mandanparks.com](http://www.mandanparks.com)

### Borden Harbor

3805 Sandpiper Trail, Mandan.

### Grimsrud School

North Bell Street, Bismarck.

### Hughes Rink

Anderson Street and Ave. D, Bismarck.

### KC Park

801 3rd St. NE, Mandan. 701-667-3260.

### Murphy School

North 31st Street and East Aveune A,

Bismarck.

## Ice Skating, Indoor

### VFW Sports Center

1200 N. Washington Street,  
Bismarck 701-221-6814  
Rink #1: Opens August 30.  
Tuesdays, Wednesdays & Thursdays  
12 noon to 1:15 p.m.  
Rink #2: Opens September 25.  
Sundays 3:00 p.m. to 5 p.m.

### Schaumburg Ice Arena

221 W. Reno Avenue, Bismarck  
701-221-6813  
Opens October 30.  
Sundays 6 p.m. to 8 p.m.

### Pepsi All Seasons Arena

905 9th Street N.W.,  
Mandan 701-667-3231  
October through February  
[www.mandanparks.com](http://www.mandanparks.com)

## Sledding Hills

### Tom O' Leary Sledding Facility

1200 N Washington, Bismarck.  
(Warming House Hours: Weekends and  
School Holidays 12 noon to 5 p.m.)

### Duemeland Park

701 N. 35th Street

### Highland Acres Park

1109 W. Coulee Road

### Jaycee Centennial

321 E. Century Avenue

### Lions Park (Hillside Park)

1601 E. Boulevard Avenue

### Rosa Young Park

905 W. Avenue A

### Sleepy Hollow Park

2899 E. Divide Avenue

### Zonta Park

111 Lake Avenue

*For more information, call Bismarck  
Parks and Recreation at 701-222-6455  
or visit [www.bisparks.org](http://www.bisparks.org).*

## Cross-country Skiing

### Riverwood Golf Course

will be open for cross-country  
skiing when there is adequate  
snow cover. Ski rental hours are  
11 a.m. to 5 p.m. Monday  
through Thursday, and 10 a.m.  
to 5 p.m. Friday through  
Sunday. For conditions or more  
information, call the Riverwood  
Golf Shop at 701-250-7677 or  
222-6462.

### Missouri River Nature Area

East and south of the Archery Range.  
Twin City Drive exit (near Bonanza  
restaurant) coming off the Mandan  
I-94 ramp. Continue on the Missouri  
Drive until you pass underneath the  
I-94 overpass. The trailhead is just to  
the right.  
[www.mandanparks.com](http://www.mandanparks.com)

Other parks, including **Tom O'Leary  
Golf Course, McDowell, General  
Sibley Park and Sertoma Park** are  
available, weather permitting.

## Downhill Skiing and Riding

### Huff Hills

5455 County Road 80, Mandan, ND  
58554, 701-663-6421



## Hunting and Fishing

*Bismarck-Mandan sits in the center of North Dakota's outdoor resources, where hunters can take advantage of some of the best hunting land in the world. For more information, contact the North Dakota Game and Fish Department at 701-328-6300.*

*Copies of the complete North Dakota small game and furbearer regulations will be available at state license vendors and Game and Fish Department offices by early August. Please read the regulations carefully before hunting, and if you have questions, contact the Game and Fish Department at 701-328-6300 or visit [www.gf.nd.gov](http://www.gf.nd.gov).*

### Capital City Sporting Clays

From Bismarck, east on I-94 to Exit 170 (Menoken), north 3 miles to 71st Ave., left on 71st Avenue, west 2 miles. 701-220-1003.

### Capital City Gun Club

8401 Hwy 83 N.  
4 miles N. of Bismarck on Hwy 83.  
701-223-9542.

### Bismarck Mandan Rifle & Pistol Association

4667 Skyway,  
south of airport,  
Bismarck 58504.  
701-663-8626.

### Nishu Bowmen Indoor Archery Range

1409 Riverwood Drive,  
Bismarck 58504.  
701-221-3529.



## Outfitters & Ranches

### Cannonball Company

[www.cannonballcompany.com](http://www.cannonballcompany.com);  
Regent, N.D.; 701-563-4411 or  
800-920-4910.

## Birding Drives

Along each of the three area driving routes, you will be rewarded with a bounty of opportunities to observe, study and photograph interesting birds amid historic landscapes in the Northern Great Plains.

Visit: [www.discoverbismarckmandan.com](http://www.discoverbismarckmandan.com) and click on "outdoor adventures" to view the drives. You can also stop by the Visitor Center at 1600 Burnt Boat Drive in Bismarck to pick up a brochure.

### The Missouri River Route

leads you north from Bismarck along the east side of the Missouri River floodplain and meanders along the buttes of the Missouri Breaks, where you will find an interesting variety of birds that inhabit the forested riverbottoms and the neighboring prairie hills. Painted Woods Lake provides a look at wetland birds, and provides a pleasant hiking route. Just north of the town of Washburn you can access the river woodlands at Fort Mandan. From there, you cross the mighty Missouri and follow the west side of the valley, which is a bit more rugged and includes stops at two exceptional natural areas - the Cross Ranch State Park and Smith Grove, an ancient forest, where you can walk among 200 year old cottonwood trees - before returning to the city of Mandan.



### The McKenzie Route

leads you east of Bismarck to a series of very productive wetlands that attract an exciting assortment of waterfowl, shorebirds, and other species, including McKenzie Slough and Long Lake National Wildlife Refuge, which are both exceptional locations to photograph birds and other wildlife. The return route directs you back along the Missouri River Valley south of Bismarck, where you can access forested bottomlands, the riverbanks, and sandbars at McLean Bottoms and Kimball Bottoms, where Lewis and Clark saw their first plains grizzly bear.

### Little Heart Route

leads you south of Mandan, past historic Fort Abraham Lincoln to the wild Oahe woods at the Little Heart Bottoms and Sugarloaf Bottoms. Just south of Sugarloaf you pass through a corridor of Badlands formations before scaling the wooded bluffs of the Huff Hills. A backroad drive leads west to Highway 6, which will return you to Mandan, perhaps with a stop at the Morton County Wildlife Area and one last stop at the Mandan Research Station, just before you re-cross the Heart River to enter Mandan.

# Pools

## Open Year 'Round

### Mandan Aquatic Center

901 Division Street N.W., Mandan.  
701-751-2223

4 indoor slides and 2 diving boards

School Year Open Swim Hours:

M-Th 3:30-7:30 pm, Fri 3:30-6:30 pm,

Sat-Sun 1:00-5:00 pm

School Year Lap Swim Hours:

M, W, F 6-10 am, T & Th 6-9 am

Summer Open Swim Hours:

M & W 6-10 am & 1-7:30 pm,

Tu & Th 6-9 am & 1-7:30 pm, Fri 1-6:30 pm,

Sat 1-5 pm, Closed Sundays

Summer Lap Swim Hours:

M, W, F 6-10 am, T & Th 6-9 am

[www.mandanparks.com](http://www.mandanparks.com)

### Bismarck State College Aquatic & Wellness Center

1601 Canary Ave., Bismarck.  
701-751-4266

[www.bisparks.org](http://www.bisparks.org)

### YMCA

1608 N. Washington Street, Bismarck.  
701-255-1525

Open swim:

Mon-Thurs: 2-4 pm and 6:30-8:30 pm;

Fri: 12-8:30 pm,

Sat & Sun: 1-6 pm

[www.bismarckymca.org](http://www.bismarckymca.org)



## Open June to Aug

### Elks Aquatic Center

321 W. Broadway Ave., Bismarck.  
701-222-6607

### Hillside Aquatic Complex

1719 E. Boulevard Ave., Bismarck.  
701-222-6419

### Wachter Aquatic Center

(Wave Pool)  
205 Reno Avenue, Bismarck.  
701-222-6614.  
M-Th 12:00-4:00 & 4:30-8:00  
Fri-Sun 12:00-7:00

# Waterslides

## Open June to Aug

### Raging Rivers Water Park

Located off the Bismarck Expressway  
at McKenzie Dr Exit-  
2600 46th Ave SE Mandan.  
701-663-3393

2 Speed Slides, 2 Tube Slides,  
800 foot Lazy River, Interactive  
Kiddie Water Park.

Memorial Day to Labor Day - 11am-8pm  
[www.ragingriverswaterpark.com](http://www.ragingriverswaterpark.com)





2600 46th Avenue SE • Mandan, ND 58554

**DAILY HOURS:** Open June-August 11 a.m. to 8 p.m.  
(Weather Permitting)

Weather updates are posted daily at 9:30am on our Facebook Page:  
[facebook.com/ragingriverswaterpark](https://facebook.com/ragingriverswaterpark)

**SEASON TICKETS** *(subject to change)*

Season Pass.....\$140

**DAILY TICKETS PRICES** *(subject to change)*

Captain's Day Pass (over 48") ..... \$15  
 Mate's Day Pass (under 48")..... \$12  
 Age 3 and Under ..... FREE  
 Senior Pass (62+)..... \$12  
**Twilite Rate (Daily from 4-8pm) ..... \$10**  
 Spectator (Non Swimmer)..... \$8  
 Lockers..... \$3 Per Day  
 Rental Areas Available ..... Please Call Park  
 To Discuss Options

**GROUP DISCOUNT RATES**

Call us at **701-663-3393** or visit our website at  
**[www.ragingriverswaterpark.com](http://www.ragingriverswaterpark.com)**  
 for group rates information.

## Bismarck Parks

### Bismarck Parks & Recreation

400 E. Front Ave.  
Bismarck, ND 58504 701.222.6455  
email:bisparks@bisparks.org  
http://www.bisparks.org

### 16th Street Park

1600 E. Broadway Ave.

### 23rd Street Park

798 N. 23rd St.

### Atkinson Nature Park

555 London Ave.

### Cottonwood Park

2506 S. 12th St.

### Custer Park

320 E. Custer Park St.

### Duemeland Park

710 N. 35th St.

### General Sibley Park

5001 S. Washington St.  
(4 miles South on Washington Street)

### Heritage Park

5807 Sonora Way

### Highland Acres Park

1109 W. Coulee Rd.

### Igoe Park

2413 Tyler Parkway

### Jaycee Centennial Park

321 E. Century Ave.

### Johnny Gisi Memorial Park

2547 E. Calgary Ave.

### Kiwanis Park

318 S. Washington St.

### Lions Park

1601 E. Boulevard Ave.

### Marian Park

598 W. Divide Ave.

### McDowell Dam

1951 93rd St NE  
(5 Miles East of Bismarck on Highway 10)

### New Generations Park

400 Valley Dr.

### Normandy Park

3924 Normandy St.

### North Central Park

830 Central Ave.

### Optimist Family Park

2098 N. 16th St.

### Peace Park

400 E. Front Ave.

### Pioneer Park

1500 N. River Rd.

### Pioneer Park Overlook/ Mandan Indian Village

1500 River Dr.

### Rosa Young Park

905 W. Ave. A

### Sertoma Park

300 Riverside Park Rd.

### Sleepy Hollow

2899 E. Divide Ave.

### Sons of Norway Park

1502 E. Bismarck Expressway

### South Meadows Park

101 Nina Lane

### Southland Park

304 Santa Fe Ave.

### Sunrise Park

3201 Northrop Dr.

### Tatley Eagles Park

602 Airport Road

### VFW Post #1326 Family Rec. park

325 Munich Dr.

### Wachter Park

205 W. Reno Dr.  
(Adjacent to Wachter Wave Pool)

### Zonta Park

111 Lake Ave.

## Mandan Parks

### Mandan Parks & Recreation

2600 46th Ave. SE  
Mandan, ND 58554  
701-751-6161  
www.mandanparks.com

### Borden Harbor

3805 Sandpiper Trail

### Dacotah Centennial Park

2500 Longspur Trail

### Developers West

4109 39th Ave. NW

### Dog Town

810 8th Ave. SE

### Eagles Park

100 14th St. NE

### H.A. Kautzmann

500 Lohstreter Rd. NW

### K.C.

201 3rd St. SW

### Legion Park

1111 10th Ave. SW

### Lions

1000 Division St. NW

### Little Haven

12th Ave & 2nd St. NE

### Mandan Skate Park

1005 Division St. NW

### MMS Tennis Courts

8th Ave. SW

### Raging Rivers Waterpark

2600 46th Ave. SE

### Roughrider

Horseshoe Bend

### Sitting Bull

810 8th Ave. SE

### Softball Complex

501 3rd St. SW

### Spirit of Life

3rd St. SE

### Star Gazer

1501 27th St. SE

### Sunset Park

1000 Division St. NW

### Teamsters

4th-3rd St. NE

### Ventures

4407 Cortez Circle NW

### William Bauknecht

711 6th Ave. NW



# MANDAN TRAIL SYSTEM



## Trail Head Kiosks

- 3.00 Miles – Old Red Trail Section One
- 1.80 Miles – Old Red Trail Section Two
- 1.50 Miles – Lewis and Clark Trail
- 1.00 Miles – Sunset Park Walking Trail
- 2.00 Miles – Sunset Park Mtn. Bike Trail
- 2.90 Miles – 3rd Street to Fort Lincoln
- 1.40 Miles – 6th Ave. SE to Prairie West
- 2.60 Miles – Prairie West to Expressway
- 2.40 Miles – Missouri River Mountain Bike Trail
- 5.60 Miles – Missouri River Nature Trail
- .90 Miles – RiverWood Trail

Mandan Parks and Recreation  
 2600 46th Ave. SE  
 701.751.6161  
 Mandan, ND 58554  
[mandanparks.com](http://mandanparks.com)



The mission of the Mandan Parks and Recreation district is to provide recreational opportunities for all ages and abilities while improving the quality of life for the citizens of Mandan and its visitors.



- All Seasons Arena  
905 8th Avenue NW
- Borden Harbor Park  
3805 Sandpiper Trail
- Burlington Northern Park  
4th Avenue NW & Main Street
- Dacotah Centennial Park  
2500 Long Spur Trail
- Developers West  
4109 39th Avenue NW
- Eagles Park  
100 14th Street NE
- Faris Field  
8th Avenue & 6th Street SW
- Golf Course Maintenance  
2709 Long Spur Trail
- H.A. Kautzmann Park  
500 Lohstreter Road NW
- KC Park  
801 3rd Avenue SW
- Kiwanis Park  
201 3rd Street SW
- Legion Memorial Ball Park  
501 3rd Street SW
- Legion Park  
1111 10th Avenue SW
- Lions Park  
1000 Division Street NW
- Little Haven  
12th Avenue & 2nd Street NE
- Mandan Aquatic Center  
901 Division Street NW
- Mandan Municipal Golf Course  
1002 7th Street SW
- Mandan Park District Headquarters  
2600 46th Avenue SE
- Mandan Skate Park  
901 Division Street NW
- Mandan Soccer Complex  
1101 Redwing Drive SE
- Middle School Tennis Courts  
2901 12th Avenue NW
- Park Shop  
711 6th Avenue SW
- Prairie West Golf Course  
2709 Long Spur Trail
- Raging Rivers Water Park  
2600 46th Avenue SE
- Robert M. Longfellow Veterans Memorial Park  
2001 Pirates Loop SE
- Roughrider  
Horseshoe Bend
- Dog Town Dog Park & Sitting Bull Park  
8th Avenue SE & Hwy 1806
- Softball Complex  
501 3rd Street SW
- South Side Tennis Courts  
7th Avenue & 7th Street SW
- Spirit of Life  
3rd Street SE
- Stargazer Park  
1501 27th Street SE
- Sunset Park  
901 Division Street
- Teamsters Park  
4th-3rd Street NE
- Ventures  
4407 Cortez Circle NW
- William Bauknecht Park  
711 6th Avenue NW

THINGS TO DO





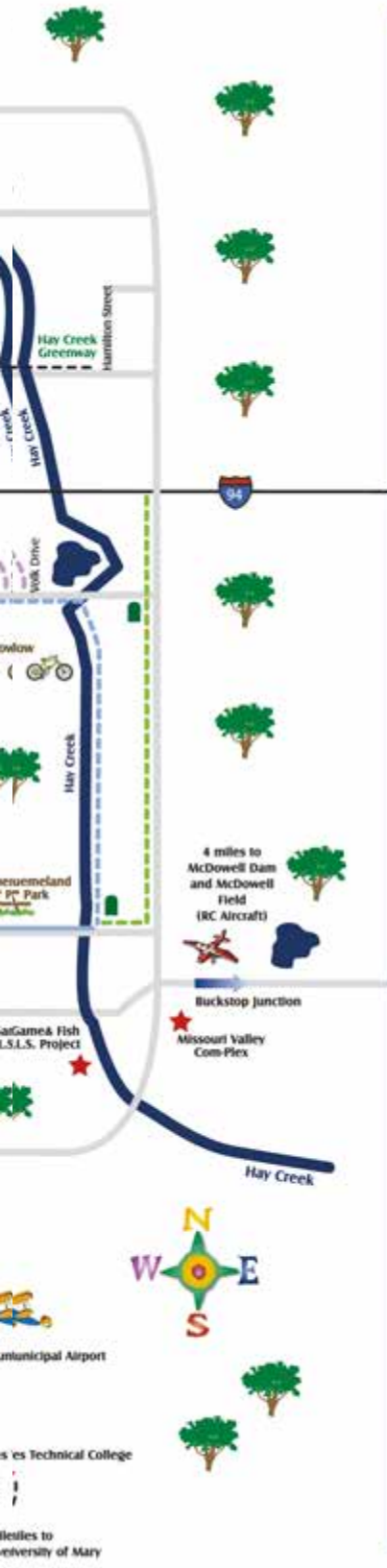

Several recreational trails meander through and around some of Bismarck's more popular recreation and nature sites. The Tom O'Leary Trail passes by athletic fields, tennis and golf locations. The Sertoma Trail is near the Dakota Zoo, Superslide Amusement Park, eagle sculptures, softball and tennis complexes, and the majestic Missouri River. The Riverwood Trail passes by a golf course, archery range and horse arena. The Chief Lookings' Village Interpretive Trail has an educational area providing a glimpse of the overlook of the Missouri River and the surrounding area. Grab your shoes, in-line skates, or bikes and explore your recreational trails!

# TRAILS

**Bismarck Trail Signs** guide users as they explore the trail system.

- 0.36 Miles - Igoe Park Loop
- 2.25 Miles - Pebble Creek Loop
- 3.14 Miles - Hay Creek Loop One
- 2.47 Miles - Hay Creek Loop Two
- 1.06 Miles - Cottonwood Park Loop
- 3.78 Miles - Sleepy Hollow Loop
- 1.64 Miles - Solheim to Wachter School
- 1.10 Miles - Chief Lookings' Village
- 1.83 Miles - Expressway Trail
- 1.13 Miles - Bill Mills Nature Trail
- 0.83 Miles - Valley Drive Trail
- 1.01 Miles - Sertoma Park Loop
- 2.30 Miles - Tom O'Leary Golf Course
- 0.55 Miles - Gateway Trail
- 3.62 Miles - Riverwood Golf Course One
- 6.00 Miles - Riverwood Golf Course Two
- 2.05 Miles - Pioneer Park to Sertoma Park

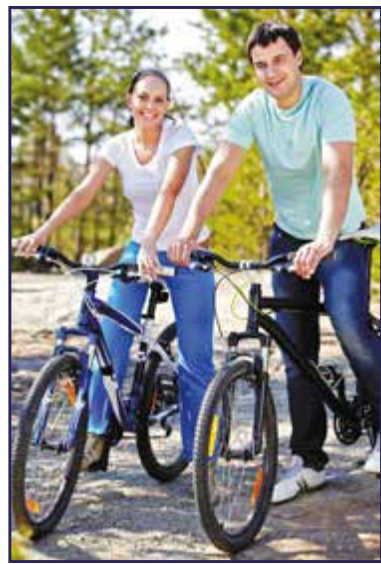

THINGS TO DO

## Performing Arts

### Bismarck-Mandan Symphony

www.bismarckmandansymphony.org  
performances held at the Belle Mehus City Auditorium  
201 North 6th Street, Bismarck, ND 58501 ..... 701-258-8345

### Dakota Stage Theatre

www.dakotastageltd.com  
412 East Main Avenue,  
Bismarck, ND 58501 ..... 701-258-4998

### Northern Plains Dance

www.northernplainsdance.org  
1125 East Main Avenue,  
Bismarck, ND 58501 ..... 701-530-0986

### Sleepy Hollow Summer Theater

www.shst.org  
26th and Divide, Bismarck, ND 58501 ..... 701-319-0895

## Dance Studios

### Just For Kix

www.justforkix.com  
502 N 4th St Bismarck, ND 58501 ..... 701-527-4508

### Let's Dance Studio

www.letsdancestudio.com  
809 West Interstate Avenue Suite A  
Bismarck, ND 58503 ..... 701-222-1052

### Northern Plains Dance

www.northernplainsdance.org  
1125 East Main Avenue,  
Bismarck, ND 58501 ..... 701-530-0986

## Libraries

### Bismarck State College Library

1500 Edwards Avenue, Bismarck ..... 701-224-5400

### Bismarck Tribune Library

707 East Front Avenue, Bismarck ..... 701-220-8242

### Bismarck Veterans Memorial Public Library

515 North 5th Street, Bismarck ..... 701-355-1480

### Fort Lincoln Library

1993 8th Avenue Southeast, Mandan ..... 701-663-9814

### Morton Mandan Public Library

609 West Main Street, Mandan ..... 701-667-5365

### North Dakota Health Promo & Education

600 East Boulevard Avenue, Bismarck ..... 701-328-2368

### North Dakota State Archives and Historical Research Library

612 East Boulevard Avenue, Bismarck ..... 701-328-2091

### North Dakota State Library

604 E Boulevard Ave Dept. 250, Bismarck ... 701-328-4622

### North Dakota Supreme Court Law Library

600 East Boulevard Avenue, Bismarck ..... 701-328-2227

### Sanford Library

622 East Avenue A, Bismarck ..... 701-323-5392

### State Historical Society of North Dakota: Archives & Manuscripts

612 E Boulevard Ave, Bismarck ..... 701-328-2666

### University of Mary Welder Library

7500 University Drive, Bismarck ..... 701-255-7500



BIS-MAN  
**TRANSIT**



Door-to-door transportation  
for people over age 60  
or with disabilities.

Schedule a ride  
**223-9001**

Administrative Office  
**258-6817**

[bismantransit.com](http://bismantransit.com)

Fixed route public bus  
system serving  
Bismarck & Mandan.

*Catch the CAT*  
**323-9CAT (228)**

[thecatbus.com](http://thecatbus.com)



3750 East Rosser Avenue • Bismarck, ND 58501

